1965 campus

PROPERTY OF THE

TUFTS LIBRARY

WEYMOUTH, MASSACHUSETTS

W. C.
Ref.

Added January 12, 1984 Class No. ★974.47
1965

Author Weymouth High School

Title Year book

SENIOR SUPPLEMENT

SENIOR SUPERLATIVES

Most Attractive: Dave Drinan, Linda Dwyer

Best Dressed: Tim Montgomery, Charlotte Grasso

Most Popular: Ellen Lamond, Jim Dunn

Each year the graduating class elects several students displaying an outstanding personality trait. These selections are based on high school performance both in class and in outside activities.

Individually, these Senior Superlatives represent self-satisfaction, personal achievement, and success. As a group, they constitute and characterize the Weymouth High School personality.

Friendliest: Jack Willy, Arlene Cannon

Most Likely To Succeed:
Helen Gannon, Don Casperson

Best Physique: Mike Busa, Marie Morse

Class Wit: Kathy McCone, Pete McCarthy

School Citizen: Dave Ellison, Virginia Meany

Best All Round: Dave Ellison, Debbie Nicholls

Most Dignified: Tim Montgomery, Maija Bergs

Most Athletic: Sandra Mell, Jim Dunn

Most Intelligent: Edwina Hartshorn, Don Casperson

SENIOR CLASS PLAY

"Captain Fisby reporting for duty, sir." Chris Just, David Thomas

Lotus Blossom, Diana Clarke, performing geisha duties

Captain Fisby's gift, Lotus Blossom, arrives at his office. Diana Clarke, Chris Just

"Tobiki very nice village, boss." Chris Just, Peter McCarthy, Dave Thomas

This year the senior class presented a splendid stage production of John Patrick's *The Tea House of the August Moon.*

Under the excellent direction of Mr. Richard Dwyer and assisted by many other teachers and students, the play offered the audience fine entertainment. Mr. Philip Dolan deserves special recognition for his Japanese tea house, which highlighted the performance. The authentic costumes, picturesque scenery, and displays of J.M.S.V.C. and Student Council also helped to create an oriental atmosphere.

Lead cast members included Peter McCarthy, David Thomas, Christian Just, Dolores Lane, and Diana Clarke.

The soul of propriety Dave Thomas

SENIOR PROM

Sitting this one out: Pam Bailey, Karen Broberg, Cindy Kee with their escorts, Don Casperson, Jeff Butler, and Don Jackson

Carol Shippee sings for her supper.

His majesty and her highness: Richard Amico and Jean Hepburn

Ellen Lamond and Dave Ellison lead off.

According to all reports, the Weymouth High School Senior Prom at the Surf ballroom in Nantasket was a great success. On May 7 from 10 p.m. to 5 a.m. everyone danced to the music of Baron Hugo and his orchestra. Dave Ellison and Ellen Lamond led the grand march, which preceded the high spot of the evening—the crowning of Richard Amico and Jean Hepburn as king and queen. After a turkey dinner, the Rockin' Ramrods entertained.

The attendants to the king and queen and their escorts: Linda Carlson, Ken Knowles, Nancy Ray, and Tom Jacobs

Evelyn Bently, Adrian Eckberg, Arlene Cannon, and Harry Giblin seem to be enjoying themselves.

Linda Taber and Charlie Glass make an attractive couple.

GRADUATION DANCE

Karen Whittaker and Phil Van Keuren also attended the gala occasion.

Don Casperson, Pam Bailey, Don Jackson, and Cindy Kee take time out for conversation and a picture.

AWARDS ASSEMBLY 1965

Seniors, receiving awards

Coach Fisher, distributing athletic letters

As the school year comes to a close, Weymouth High School conducts an Awards Assembly at Legion Field. At this time, the school honors those who have excelled in curricular and extra-curricular activities. The criterion for receiving an award is the demonstration of a scientific, literary, musical, scholastic, athletic, or leadership ability. Surely, those who were distinguished at the assembly have succeeded in their quest for personality.

Seniors, arriving at Legion Field for Awards Assembly

GRADUATION HONOR ROLL

THREE YEAR HIGH HONORS

Dorothy Caroline Allen
Elaine Irene Armstrong
Maija Bergs
Sarah Jane Brooks
Donald Ellis Casperson
Donald Allan Chubbuck
Betty Jean Clark
Marsha June Consentino
Linda Frances Cook
Helen Frances Gannon
Edwina Hartshorn
David Charles Hyland
Linda Florence Jamieson
Judith Alden Kuhn
Karen Ford Lofgren
Geraldine Ann Lopez
Virginia Marie Meany
Virginia Joanne Merchant
Kenneth Dwight Powers
Carol Evelyn Shippee
Dorcas Ward Thompson
Janet Ethel vonBerg
Karen Jane Whittaker

THREE YEAR HONORS

Elene Frances Aherne
Albert Paul Alex
Robert Arthur Angelo
Jean Marie Armstrong
Pamela Joyce Bailey
James Vernon Barry
Edward Walter Boudreau
Joyce Victoria Brooks
Richard Parker Burrell
Bruce Alan Campbell
Arlene Gail Cannon
George Alexander Cassen
Roberta Lin Ceruti
Donald Jay Chamberlain
James Earle Cobbett, Jr.
Anne Lorraine Connolly
Denise Marie Coughlan
Louise Alice Cunningham
Joan Holmes Deacon
Kathleen Mary DeCoste
Charlotte Kaye Dillon
Ann Johnson Dolber
David Harland Drinan
James Joseph Dunn, Jr.
Harold Donald Edwards, Jr.
David Roy Ellison
Kenneth Andrew Farrell
Michael Matthew Feeney
Jonathan Peter Feldman
Lorraine Alyce Files
Joseph George Forest
Marian Elaine Frederick
Patricia Ann Frey
Clare Irene Grogan
Elizabeth Mary Hanian
Marijane Michal Hartley
Laura Caroline Hartnett
Priscilla Louise Hodges
Kenneth Roger Hurlburt
Karen-Ann Hutchinson
Donald Herbert Jackson, Jr.
Paul Robert Johnson
Walter Berton Julian
Maureen Rita Killoran
Ellen Virginia Lamond
Carol Alexandra Laniewski
Audrey Joanne LaSpada
Peter Joseph Laverty
Donna Jean Layton
Michael Joseph Leahy
Kathy Diana Lewis
Susan Linda Libby
Barbara Anne MacKenzie
Hugh Brenton MacKinnon
Joseph Ashurst Maher, Jr.
Robert Angelo Marani
Karen Ann Martin
Dorothy Mary McCann
Peter Gerard McCarthy
Barbara Anne McDonald
Edward James McInnis
Janice Evelyn Moore
James Martin Murphy
Deborah Elizabeth Nicholls
William Aloysius Nugent, Jr.
Linda Darlene O'Brien
Kathryn Elizabeth O'Hearn
Stanley Francis Oliver
Elizabeth Jean Paccioretti
Marsha Elaine Pratt
Alan Spencer Quist
Diane Marjorie Richardson
Marguerite Jean Rosebach
Edward William Scoppettuolo
Gloria Diane Shute
Donnell Edward Spillane, Jr.
Kenneth Warren Stuart
Barbara Elaine Towner
Philip Foster VanKeuren
Linda Jean Wicklund

GRADUATION

Junior ushers help Dr. Howley to distribute diplomas.

Intent graduates, listening to Dr. Howley's speech

High school graduation signifies the end of twelve years of maturing in mind and character. Appropriately, this year's concluding ceremony was as impressive as the records these seniors have attained. After the maroon file was seated, the senior Chorus entertained the assembled relatives and friends. The class president's welcoming address, the presentation of the honor essays, and the distribution of diplomas highlighted the occasion.

Mr. A, directing entire group to make beautiful music

Our class officers, leading the graduates onto Legion Field

The relaxed side of graduation

A parent's view of graduation

Beautiful class harmony of Pamela Guthro, Carol Shippee, Barbara Towner, and Patty Adams

Procession

Dr. Howley, chairman of the school committee, speaks of gratitude.

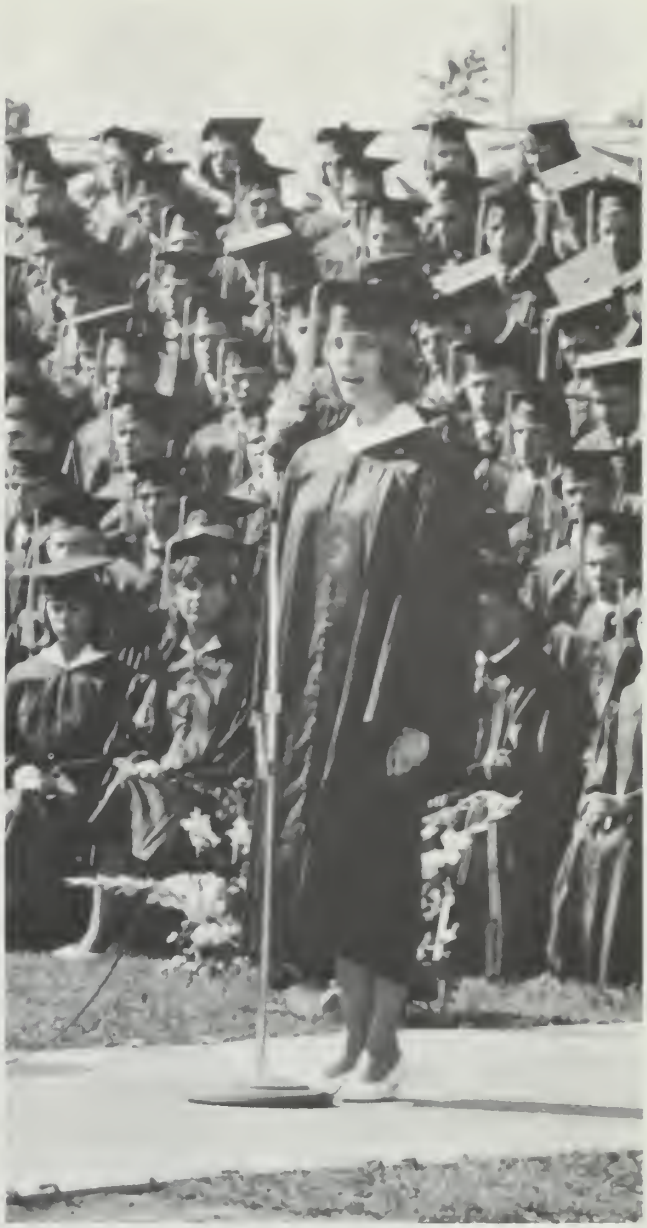

Edwina Hartshorn, speaking of world unity in her honor essay

. . . and now, the future?

Edna N. Flaherty
Weymouth High School
East Weymouth, Mass.

THE TUFTS LIBRARY
3 1648 00232 7558

WER 974.47 WEY 1965
Weymouth High
School/Technical High
WE

THE QUEST FOR PERSONALITY:

THE SCHOOL

The personality of a school results from the interaction of teachers, students, and traditions. This personality is a mirror that especially reflects the character of its students. Each class builds new traditions and adds to the personality of the school. With the ever-enthusiastic spirit of faculty and students and the cooperation of both, we are giving to our school a personality that reflects ourselves. We have had the important responsibility of adding to the precious traditions of our school. We hope these additions speak well of us. And now we leave this personality behind as a foundation upon which the future classes will build.

THE STUDENT

Throughout our high school years, we have sought to develop our personalities. By exploring the ideas of past scholars, we have shaped our personalities. By joining clubs and sharing experiences, we have further refined our individualities and maturity. By being a part of Weymouth High School, we have incorporated its traditions as our own. As raw materials are introduced into a piece of machinery, subjected to pressures and forces, and emerge as new and useful products, so we entered Weymouth High as untested adolescents, were exposed to a spectrum of activities, and emerged as thinking young adults. An indelible mark of character has been imprinted on each graduate.

1965

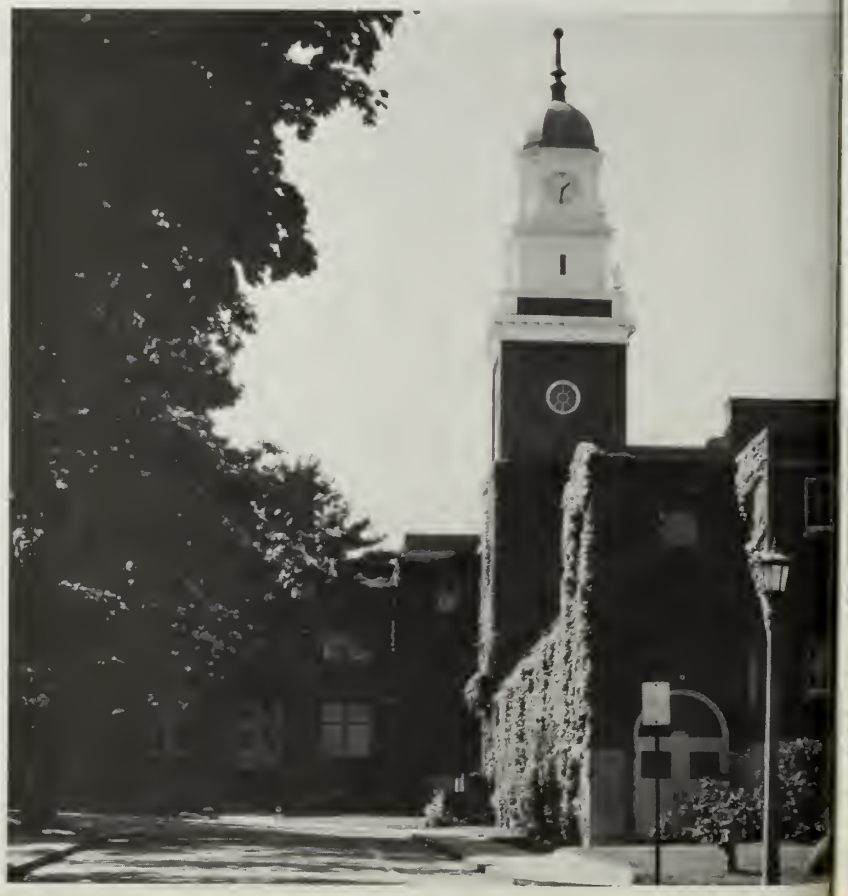

campus

WEYMOUTH HIGH SCHOOL
WEYMOUTH, MASSACHUSETTS

THE TUFTS LIBRARY
WEYMOUTH, MASS.

Ref
+ 91447
1905

TABLE OF CONTENTS

JAN 12 84

Introduction	1
Administration and Faculty	6 - 27
Staff	28 - 29
Activities	30 - 63
Athletics	64 - 83
Graduates	84 - 168
Features	169 - 173
Conclusion	174 - 175
Index	176

I have watched many classes come and go from Weymouth High School. Each year a new group of students has been entrusted to my guidance. Though they come collectively, I must meet them separately in order to fill individual needs. Herein lies the challenge which renders my work never dull. My primary purpose has been to teach each one of these young people to time his senses to his surroundings and to fully appreciate the world. Awareness alone, however, does not guarantee total enlightenment; thus, I have tried to impress upon him the importance of using his own mind and developing his potential to the utmost. In this way he can form opinions and assume more confidence in his reasoning power. This will help to prepare him for the onerous responsibility which he must learn to accept with maturity. Keeping this ideal in mind, mediocrity and apathy are shunned so that high goals and curiosity may be encouraged. By exposing him to a spectrum of ideas and answering his queries I have laid a foundation on which he may build his own philosophy and define himself. Reward comes from the knowledge that perhaps my efforts will someday benefit him in his future endeavors.

ADMINISTRATION

FACULTY & GUIDANCE

ADMINISTRATION

WALLACE L. WHITTLE
Massachusetts Institute of Technology, Boston University; Principal of Weymouth High School
"'To be rather than to seem to be' is certainly one good guidepost to live by. Let's not be afraid to stand up and be counted for what we think is right."

WILLIAM C. MacDONALD
State College at Bridgewater, Boston University, Boston College; Principal, Weymouth High School Annex; Sophomore Student Activity Committee, Sophomore Student Council
"Learn to discipline yourselves."

RAY G. PARKER
Boston University, Wentworth Institute; Vocational High School Director
"His brow is wet with honest sweat,
He earns whate're he can,
And looks the whole world in the face,
For he owes not any man."

WILLIAM T. KEARNS
Boston College, Bridgewater State College; Assistant Principal of Weymouth High School
"Strive for perfection."

FRANCIS X. KELLEY
Boston University, Suffolk University; Assistant Principal of Weymouth High School
"To climb steep hills requires a slow pace at first."

PAUL O. RITCHIE
Western Maryland College, Boston University, Bridgewater State College; Assistant Principal of Weymouth High School Annex
"Hit hard, hit fast, be fair."

By maintaining high standards of honor and integrity, our administrative leaders exemplify the qualities which we idealize in our heritage. These outstanding ambassadors of the Weymouth spirit typify dignity and respect in their every administrative capacity. They have provided the bulwark from which we gather strength, courage, and values.

FACULTY

Generosity and a strong desire to give of themselves characterize our faculty. These sincere men and women provide us with incentive and inspiration throughout the years. They whet our appetites for learning. Most important, they teach us never to close our minds; rather, always to seek knowledge.

FRANCES G. ADAMS
Smith College, The Sorbonne, University of Grenoble; French, Opening Exercises
Trop de F's

FRANCIS J. ADAMS
Boston State College, Boston College, Boston University; English; Bookstore
"The aim of every Weymouth High School student should be to become a person of honor and achievement."

PAUL A. ALIAPOULIOS
University of New Hampshire, Boston University; Chorale, Chorus, Girls' Glee Club
"Put music in your life and you will find a friend who'll be with you no matter where you go or what you do."

POLLYANNA ANDEM
Boston University, Harvard; English; Creative Writing, Reflector Advisor
"Trust in God. Let happiness come from within."

BRYANT T. ANDERSON
Eastern Nazarene College, Bridgewater State Teachers' College; Drafting
"Understanding which is sought for its own sake today may be of the greatest value tomorrow."

MARY E. ARNOLD
Sargent College; Physical Education; Pep Club, Girls' Tennis Team
"Years ago most men needed rest after a day's work; now many need exercise."

DOUGLAS T. BLAKE
University of New Hampshire; Head of Social Studies Department
"Plan your career as early as possible. Select your college with care and forethought. Set your goals, aim high, and work hard to achieve them."

JAMES F. BOLAND
Fitchburg State College, Calvin Coolidge College; Sheet Metal
"He who never climbed never fell."

JOHN S. BURGESS
University of Massachusetts; Physical Education; Assistant Football Coach
"Success depends on the backbone, not the wishbone."

EDWIN O. BURKE
New England Conservatory of Music; Orchestra Director
"Music is the liaison between beauty and man."

JAMES R. CAMPBELL
Massachusetts College of Pharmacy, State College at Bridgewater, Bowdoin; Chemistry
"Few things are impossible to diligence and skill."

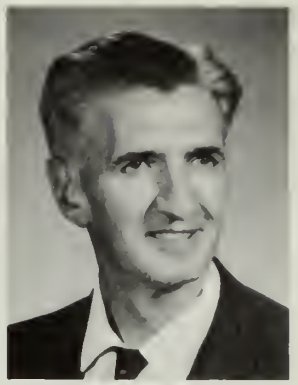

WILLIAM A. CAMPBELL
Suffolk University; Biology; Science Club
"Keep your goals of life in mind and don't divert from them."

ERNESTINE R. CANNING
Radcliffe College, Harvard; French, Head of Language Department
"Courage, Courtesy, Co-operation, and Consideration for others."

RICHARD A. CAREY
Stonehill College; English, Math, Civics; J. V. Baseball Coach
"Little things make perfection, but perfection is no little thing."

FRED P. CARLSON
Boston State College; Shop Carpentry
"When all else is lost, the future still remains."

JOSEPH F. CARVEN, JR.
Bowdoin College, Bridgewater State College; History; Assistant Football Coach

FRANK N. CAVALLO
George Washington University, Boston University; Physical Education
"It's a hard world and you still have to work hard in it."

HENRY J. CENTOLA
Boston Trade School; Cabinetmaking
"Training will help create a better life and help toward more profitable employment."

JACQUELINE F. CHITTENDEN
University of Washington; Commercial
"Give me thy hand; thou has been rightly honest."

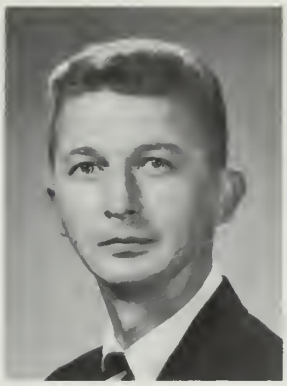

STEPHEN J. CHOP, JR.
Tufts University; Art
"Do not stifle creativity and ingenuity by narrow-mindedness. Discriminate among new art forms with an open mind and understanding, and pave the way for new adventures in appreciating the world of art."

WILLIAM E. CLANCY
Boston College; American History, Problems of Democracy
"Always seek that truth which is far beyond mere catchwords and easy slogans."

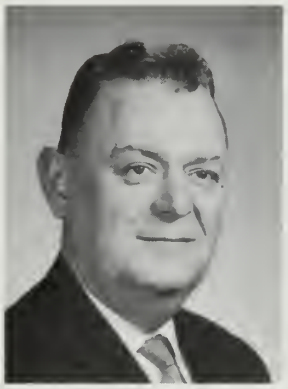

HAROLD E. CLARKE
Fitchburg State Teachers' College; Sheet Metal
"The skill required to anything comes from the experience of doing."

RICHARD W. CLAYTON, JR.
Harvard, Boston State College; English
"Be of good cheer - life is short and the grave is long and narrow."

PAUL C. CLEAVES
Dartmouth College, Boston University; Director of Audio-Visual Aids; Director, Instructional Materials Center, and WWHS-TV
"You see what I mean."

JOHN F. COLLINS
Fitchburg, Boston University; Printing
"By the craftsmanship we know the worker."

WILLIAM L. CONCANNON
Suffolk University, State College at Boston, Boston University, Boston College Law School; American History, Economics
"He who neglects learning in his youth loses the past and is dead for the future."

JOYCE M. COOKSEY
Northeastern University, State College at Boston, Emmanuel College; Chemistry
"Difficulties bring out one's true character as darkness brings out the stars."

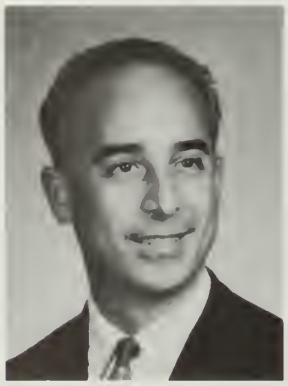

ANTHONY C. COTUGNO
Northeastern University, State College at Boston, Boston University, State College at Bridgewater; Spanish, French
"Education is the key to your future."

DIAN M. CROCKER
University of Massachusetts, Harvard University, Boston University, Northeastern University; English; One Act Plays, Debate Team Advisor
"Fellowship in joy, not sympathy in sorrow, is what makes friends."

VIRGINIA M. CULLITY
Sargent College; Physical Education; Gymnastics, Cheerleaders
"Don't forget, senior citizens should exercise, too."

TIMOTHY F. DALEY
Boston College; Sabbatical Leave, Brown University

JOHN K. DELAHUNT
University of Massachusetts, Calvin Coolidge College; Biology
"Strength is the secret of success."

WILLIAM A. DEMPSEY, JR.
University of Vermont; Problems of Democracy; Hockey and Tennis Coach
"Approach each school day with the attitude that getting an education is the most important task you will ever undertake."

RITA M. DIMENT
Emmanuel College, Simmons College; Librarian; Library Club
"Books are the treasured wealth of the world, the fit inheritance of generations and nations."

VINCENT J. Di SESSA
Northeastern University, State College at Fitchburg; Mechanical Drawing
"Design fosters creativity, precision, and excellency."

BRIAN J. DOHERTY
Massachusetts College of Art; Art; School Dances, Plays, Publications
"Good Luck."

PHILIP S. DOLAN
Massachusetts College of Art, Tufts University; Design for Living, Advanced Art, Head of Art Department
"The Arts, which add enjoyment to life, should be the balance wheel in your education."

WALTER W. DONOVAN
St. Ambrose College; Problems of Democracy, American History
"The shame is not in failing, but in not trying."

MARY L. DOUCETTE
Emmanuel College, Laval University; Distributive Education; D.E.C.A.
"I suggest you start by knowing yourself and knowing your real worth. Then I think you won't be quite so disappointed when you reach your goal because you will know your own capability."

ROGER J. P. DOW
Tufts University; English; Campus, Summer Workshop
"Responsible individualism has great meaning."

CATHERINE A. DREW
Boston University; Commercial
"Take more seriously and use more pride in the education given to you."

MELVIN C. DUNN
Fitchburg State College; Offset Printing
"Perfection consists not in doing extraordinary things, but in doing ordinary things extraordinarily well."

JEAN M. DUNNING
Boston College; Typing, Shorthand
"Nothing endures but personal qualities."

PAUL J. DUSEAU
Boston College; Geometry, Algebra
"What you do in life is not half as important as how well you do it."

RICHARD B. DWYER
Bridgewater State College, Boston College; English; Senior Class Play
"Never let a day pass without doing an act of kindness."

WILLIAM A. DWYER
Boston College, Fitchburg State College, Suffolk University; Carpentry, Cabinetmaking, Related Subjects
"I wish you all a most brilliant future and may the wind always be at your back."

LESLIE C. ENGLER
College of Mount St. Vincent; French
"He is richest who is content with least, for contentment is the wealth of nature."

ALICE K. FAY
Boston University; Assistant Librarian
"Reading maketh a full man. . ."

W. JEAN FINCK
Valdosta State College, Midwestern University; English; Spectrum
"Your generation holds the rope that rings the bells of the future. Take advantage of your position. Be prepared in English."

JOHN FISHER
Fordham, Boston University; Director of Athletics and Physical Education, Head Football Coach, Golf Coach
"The only way to success is through hard work."

JOHN T. GANNON
Boston College; Latin; Athletic Equipment Manager

JOHN T. GHIORSE
Harvard, Calvin Coolidge College; Physics, Applied Physics; Lab Assistants, Photography Club, Electronics Club
"I tried to express my feelings for my school in the 'Cross of Gray'. I hope the Class of 1965 may find some beauty and inspiration in the song."

MICHAEL T. GREGORY
New England College of Pharmacy, Brown University; Chemistry
"It is worthwhile to attempt the solution of a problem for the sufficient reason that we have no idea how it can be accomplished."

OLIVE E. HACKETT
Chandler, Boston University, University of Massachusetts, Boston State College; Head of Business Department, Office Practice
"My greatest desire is to help senior business students to get started in offices directly from high school."

RICHARD F. HARDING
Franklin Institute; Structural Design
"Further your education; today's competition requires it."

JOHN B. HARTWELL
Gettysburg College; Algebra, Solid Geometry
"It's a game fish that swims upstream."

LEO A. HAYES
Springfield College; Physical Education; Ass't. Football Coach, Boys' Gym Team
"Exercise is like life. You get out of it what you put into it."

PHILIP W. HENLEY
Wentworth Institute, Fitchburg State College; Carpentry
"The financial returns are great for those students who have the desire and ability."

JOHN W. HILL
Brown University, Harvard; Problems of Democracy; Wrestling Coach
"One of the characteristics of a truly adult human being is a good attitude toward work."

LOUISE J. HILL
Salem State College; Type, Office Practice
"The most completely lost of all days is that on which one has not laughed."

RICHARD I. HOLBERT
Eastern Nazarene College; Chemistry
"Succeed you will if you have the will to succeed."

H. CHARLES HOLLISIAN
Northeastern University, Fitchburg State Teachers' College; Electronics
"He who knows and knows that he knows is wise. . .follow him."

MARGARET A. HORAN
Regis College; Spanish
"I hope you find success and happiness in your life."

CLEMENT V. HORRIGAN
Bridgewater State College, Boston College, Harvard Graduate School; English
"Join the Navy and see the world."

ELEANOR R. HOWLEY
Simmons College; English
"Whatever your goal in life may be, work hard in order to achieve it."

DIANE C. HUNTER
Northeastern University; Social Studies, Algebra; Cheerleaders
"Your high school days are the most important in your life. Profit by them and you will go far."

ANN M. JACOBSON
St. Lawrence University; English
"You cannot teach a man anything; you can only help him to find it within himself."

LUCY KALAIJIAN
Boston University; English
"Take to you everything which is warm, generous, decent, and constructive, and the world will be the richer for your presence."

WILLIAM M. KEARNS
Tufts University; Mathematics; Basketball
"Use your library card."

GEORGE H. KLAY
Boston University, State College at Fitchburg, State College at Bridgewater; Mechanical Drawing; Cafeteria Supervisor
"Your best will be necessary."

MARGARET K. LANGFORD
Chandler; Bookkeeping, Type
"When you are considering a move of any kind, think not only what effect it will have on you, but also what effect it will produce on others."

PHYLLIS K. LESTER
University of Vermont; Clothing; Future Homemakers of America
"Patience is a virtue."

EDWIN R. LOFGREN
Northeastern University, University of Maryland; Social Studies
"Be yourself."

WILLIAM J. LONGRIDGE, JR.
University of Washington, Tufts College, Boston University; Head of English Department; English Club
"The school as well as the student should begin to strive for excellence so that the student can compete in a world that is demanding excellence."

FRANCES R. LOONEY
Southern Connecticut State College; Librarian; Library Club
"All that man has done, thought, gained or been: it is lying as in magic preservation in the pages of books."

NORMAN D. LOUD
Clarkson College of Technology, Boston University; Chemistry, Physics
"Scientific order is beautiful and extensive, and orderly life will be equally impressive."

MYRNA L. MacFARLANE
Boston College, Boston University; Shorthand, Typewriting, Bookkeeping
"Making the most of today is the best preparation for tomorrow."

DOROTHY G. MacGREGOR
Boston University; Bookkeeping, Guidance
"It is by our daily work that we make our future what we want it to be."

ELIZABETH L. MacGREGOR
Boston University; Commercial
"Have a goal; keep your eyes on it; work towards it."

DOROTHY M. MAGRAW
Salem State College, Boston University; Law, Shorthand, Type; Junior Moral and Spiritual Values Committee
"Count that day lost, whose low, descending sun
Views from thy hand no worthy action done."

OTTO H. MAHN
Boston University; Guidance, Driver Education, Civics
"I believe in licenses but not cars until graduation."

HENRY E. MARSHMAN
State College at Boston, State College at Fitchburg, General Motors Institute; Science, Mathematics, Automotive Theory
"Smile and the world smiles with you. Keep smiling!"

RENE E. MARTIN
Boston College, University of Maine, Harvard; French
"Knowing another language helps!"

RUSSEL H. MAZZOLA
Tufts University, Northeastern University; Mathematics, Assistant Basketball Coach
"Use the brains God gave you and it can be done."

ROBERT P. McCARTHY
Boston University; Developmental Reading; Reading Clinic
"Enjoy the many advantages of life, and help others enjoy them too."

MARY M. McMILLIN
College of St. Catherine; French
"Be glad to learn, in order that you may someday teach."

MARY E. McMORROW
Bridgewater State College, Boston University; English
"A man's first care should be to avoid the reproaches of his own heart."

FRANK H. MEDA
State College at Fitchburg, State College at Boston, State College at Bridgewater; Auto Repair
"Fully satisfied with my class."

ANGELO P. MEDICI
Boston College, Bridgewater State College; Algebra, Trigonometry
"More and more people are wanted in the math and science field, so careful consideration should be given by high school students along these lines."

FREDERICK K. MORRISSEY
Suffolk University; Problems of Democracy, American History, Civics
"Do some work."

MARIE E. MOSS
Boston University; French
"Look to each day as a new beginning. Accept it as a challenge to do your best. And at the close of every day think of the friends you have made, the good you have done. I wish each of you the richness of a life thus spent."

MARTIN M. MURPHY
Boston College; Social Studies
"The joy and rewards of work exceed expectation."

PAUL E. MURPHY
Salem State College, Boston University; Bookkeeping, Law
"Everyone of you has something to offer. Don't let your talents be crowded out by mediocrities."

RICHARD L. NIMS
Northeastern University, Boston University; History
"The best measure of success is pride in a job well done. Success to you all."

HELEN M. NORRIS
Chandler School for Women; Business Shorthand and Typing; Senior Class Advisor
"A man is rich according to what he is, not what he has."

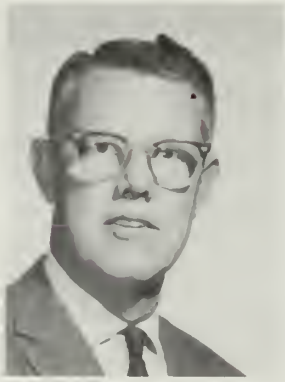

GEORGE E. NOTT
State College at Fitchburg; Graphic Arts, Related Subjects
"Nothing worthwhile ever comes easy."

CHRISTOPHER J. O'BYRNE, JR.
Bridgewater State College; Math, Driver Education
"Keep your eye on the road."

DUDLEY F. O'LEARY
Boston University; Physical Education; Cross Country, Indoor and Outdoor Track Coach
"It is better to be good than to do twenty-five push-ups and sit-ups."

ROBERT B. O'MEARA
Boston College; Biology, Physics; Equestrian Club
"Success is ninety per cent perspiration and ten per cent inspiration."

LEO D. O'REILLY
Wentworth Institute of Technology; Electronics
"Study harder."

DOROTHY PEARSON
Pembroke College, Brown; English; Future Teachers of America
"Each day well lived and happy is all there is to life."

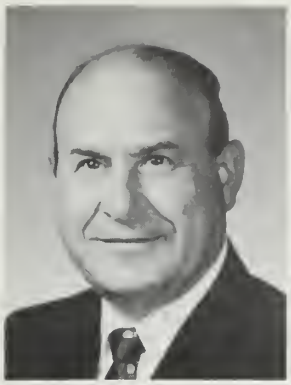

HERMAN F. PERRY
State College at Fitchburg; Printing
"Hard work never killed anyone."

CAROLYN C. PERVIER
State College at Framingham; Home Economics; Spring Musical
"Always finish what you begin. Quitting when times are difficult will only find you eventually running backwards throughout life."

EDWARD J. PHILLIPS
Westfield State College, Fitchburg State College; Auto Body Repair

GEORGE H. PLAYER
Northeastern University; Modern Languages
"You only get out of life what you put in it."

EDWARD A. PORTER
Boston College, Boston State College; English, French
"The mind knows no nationality."

HARRY T. POWERS
Northeastern University, Boston University; Typing, Accounting
"Do unto others as you would wish them to do unto you."

DONALD A. REGAN
University of Massachusetts, Louisville University, Northeastern, Boston State College; Algebra, Physics
"Never quit."

ELEANOR F. RITCHIE
Wheaton, University of Maine; Latin, English
"Think."

JEAN A. ROANOWICZ
University of Massachusetts; English; Public Speaking Club, Dramatic Club
"Always do your best in whatever you do; no one can ask for any more."

RICHARD C. ROCHE
Bridgewater State College, Boston University; Developmental Reading
"Efficient reading is the student's sharpest tool."

WILFRED G. ROBERTS
Boston University; Law, Bookkeeping; Reflector Advertising
"Judge yourself before you judge others."

CLAIRE S. ROHT
University of Massachusetts; Home Economics
"A task worth doing is worth doing well."

EUGENE RUST
Yale, Boston University, Universidad de Valladolid; Spanish
"Estudie usted."

BERNARD F. RYDER
Providence College, Bridgewater State College, University of Delaware; Head of Mathematics Department; Math Club, Math Team
"Knowledge is the light of life,
ours but faintly glows;
Then education is the power
that brightens as it grows."

JOSEPH P. SAVOIA
Bowdoin College, Boston University, Brown University; Mathematics
"Persistence is the key to success."

DANIEL J. SHEA
Boston College, State College at Boston; English, Sophomore Talent Show, Sophomore Student Activity Staff

RICHARD J. STEELE
Northeastern University; Social Studies, Spectrum, Junior High Football
"Keep your head high and you'll see great things."

LILLIAN K. STONE
Northeastern University; Physics
"Choose an occupation you enjoy, for then your work will not be drudgery."

BIRUTA W. SWAIN
Framingham State College; Home Economics
"Bon appetit."

GERARD J. SWANSON
Boston College, Yale, Northeastern; Mathematics; Key Club
"Never was good work done without much trouble."

ERVIDA C. SWIRKAL
Boston University; Type, General Business
"No one begins at the top! Makeplans now about the kind of work you want to do!"

CARL F. TAMMI
Boston University, Northeastern University; Business, Accounting
"Make an attempt to develop self-discipline in your study habits."

CHARLES F. THIBODEAU
State College at Bridgewater; Biology; Science Club
"Be sure you further your education."

JEAN E. THOMAS
Pembroke College; Social Studies, Economics
"Fear of hard work keeps most of us from being spoiled by success."

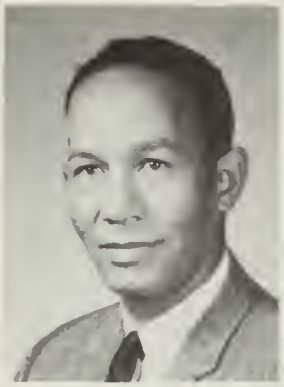

JAMES W. THOMPSON
Hampton Institute, Va.; Auto Body; Junior Varsity Basketball
"Put best effort forward at all times."

MARY F. TOOMEY
Boston University; English
"I believe that in the last hours of our lives the only thing which will matter to us will be the good we have done on this earth. Therefore, it would seem wise to do now what we shall wish we had done when we are dying."

MARTHA VINING
Boston University; Latin
"Excelsior."

ARTHUR VUILLEUMIER
State College at Fitchburg; Electronics
"Work harder."

PAUL A. WARREN
New England Conservatory; Boston University; Director of Music; Band, Southeast District Music Festival, Honorary Chairman
"Musical training is a more potent instrument than any other because rhythm and harmony find their way into the inward places of the soul."

MARY E. WESSELDYK
Grinnell College, Boston University, University of Geneva; French
"To thine own self be true; then thou cannot be false to any man."

ROBERT D. WEST
Boston College, Harvard; Social Studies; Student Council Advisor
"Ever to Excel."

HENRIETTA E. WHEELER
Framingham State College; Head of Home Economics Department; Fashion Show
"Congratulations on a job well started and best wishes for a future of outstanding progress as individuals in whatever field of endeavor you have chosen."

BEVERLY A. WHITE
Bridgewater State College; English; Sophomore Dramatic Club
"We would all be idle if we could."

PAULINE N. WHITE
Boston University; Physical Education
"Hard work in all areas is the key to success."

RICHARD L. WHITMORE
Fordham University; Social Studies, Driver Education
"Aim high."

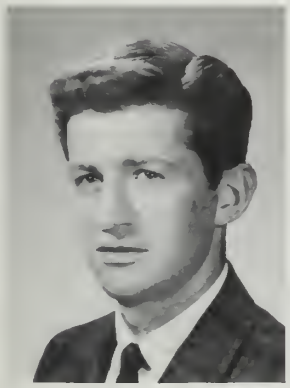

JAMES M. WRYNN
University of Massachusetts; Speech; Director of Senior One Act Play
"Know your audience."

EDWIN C. YOUNG
State College at Fitchburg, State College at Boston; Auto Repair Shop
"Have pride in your work."

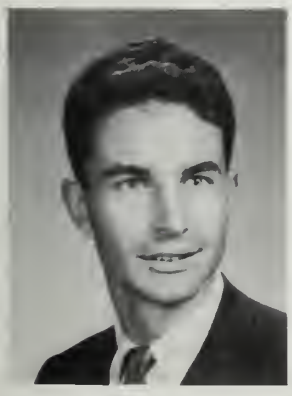

JAMES G. YOUNG, JR.
State College at Boston; Math; Math Club
"To all my friends in 1965 — I wish you well."

M. JEAN YOUNG
Boston University; Type, General Business
"I wish you all to be very successful in life and enjoy good health and happiness."

GUIDANCE

WALTER C. GUTTERSON
Dartmouth College, Harvard; Head of Town Guidance Department
"Success is often the result of paying meticulous attention to many of the small details of life."

EDNA G. FLAHERTY
University of New Hampshire, Boston University; Guidance
"I can't do everything,
But I can do something.
And what I can do,
By the grace of God,
I will do."

MARIE K. GHIORSE
Bridgewater State College, Boston College, Boston University; Head Guidance Counselor W.H.S. Annex
"Do a little more than is expected of you and you will be a success."

FRANCIS W. GUNVILLE
Worcester State College, Bridgewater State College; Guidance
"The future belongs to those who prepare for it."

DALE E. MEKEEL
Nebraska State College, University of Syracuse, University of Michigan; Guidance
"The highest achievement a man can make is to be happy and successful in what he does, as long as he uses a sound measure for what happiness and success is."

VIRGINIA NYE
Keuka College, Harvard; Assistant Director of Guidance
"For a happier life, be kind, be courteous, be dependable, be thoughtful, and work hard."

GEORGE F. PRATT
Suffolk University, University of Massachusetts; Guidance
"Ingredients for success: ability, personality, and work, work, work!"

Ready to aid a student in making the choices right for him is our guidance department. A staff experienced in working with youth helps us to realize our abilities and aims. By keeping alert to new fields and special courses that best meet individual needs, our counselors can give us sound advice, can answer our questions, and can propose numerous routes to our goals. We are grateful to them for guiding us toward tomorrow in our quest for personality.

CLERICAL

ELIZABETH P. ADAMS
Secretary
Health & Guidance Offices

JUDITH A. CLARK
Assistant Secretary
High School Office

JANET M. EBURN
Secretary
Instructional Materials

MARION R. GERSTEL
Assistant Secretary
Vocational School Office

DORIS L. HOLBROOK
Secretary
Athletics Office

LOUISE J. LOCKWOOD
Secretary
Vocational School Office

DORIS E. McINTOSH
Secretary
Annex Office

LAURA NASH
Secretary
High School Office

DOROTHY L. O'BRIEN
Switchboard Operator
High School Office

GERALDINE OCHS
Secretary
Guidance Office

CAROLYN F. RYAN
Assistant Secretary
Annex Office

MARION A. WAKEHAM
Assistant Secretary
High School Office

CAFETERIA WORKERS

Helen Keefe, Adeline Wolfe, Ethel Donovan, Angela Vars, Frances Boudreau, Irma Serafini, Violet Payne, Dorothy Fass, Ruth Milligan, Norma Bacon, Mary Campot, Mollie Embree, Ellen Wells, Marjorie Belcastro, Agnes White, Evelyn Moore

EVELYN I. MacKEAN
Secretary
School Lunch Program

VIOLA C. STETSON
Assistant Secretary
School Lunch Program

The cafeteria workers at Weymouth High School and the Annex provide the students with well-balanced, nutritional lunches. Considering the many people they must serve, they do excellent and efficient work. For this superior service we are grateful. Perhaps we could learn something about strength of personality if we studied how they maintain pleasant dispositions while serving endless lines of hungry students.

Mrs. Fuqua, Mrs. Malnati, Mrs. Otis, Mrs. Phillips, Mrs. Sjostedt, Mrs. La Rocco, Mrs. Crocker, Mrs. Cavanaugh, Mrs. Courchene, Mrs. Mell, Mrs. Barrie, and Mrs. Arnold

Mr. Loud, Mr. Barker, Mr. Butler, Mr. Lyons, Mr. Holt, Mr. Lavender, Mr. Steward, Mr. Leahy, Mr. Cicchese, Mr. Abruzzese, Mr. Puopolo, Mr. Tremblay

MUSCLE POWER

Our Weymouth High and Annex custodians are responsible for maintaining our beautiful building and grounds. This they do with competence and proficiency. Their friendly countenances lend a cheerful atmosphere to our surroundings.

OUR SPECIAL PEOPLE

ANN K. ALLEN
Manager
High School Cafeteria

ARTHUR M. CICCHESE
Supervisor of Custodians
and Grounds Crew

DOROTHY B. CURTIN
School Nurse
Annex and Vocational

MARY T. HOYLE
Supervisor of
School Nurses
High School Health Office

GEORGE B.
SHANAHAN
Supervisor of Attendance

JANICE A. STINE
A-V Assistant
I.M.C. Office

LOUISE E. WATTS
Director of Cafeterias
High School

LOULA M. WHITFORD
Technician
Data Processing

In my three years at Weymouth High School I have learned to get along with teachers and other students through various school activities. High school offers many clubs from which to choose. Some are purely for enjoyment; some help cultivate particular interests; and some aim primarily at helping either the students or others outside the school. I have found all of these kinds to be beneficial to me as an individual, for in each one I met new people. I learned the meaning of companionship, of giving and receiving, and of accepting people for what they really are. By joining these organizations I enriched my school life with the comradeship and experiences of my classmates.

Although I benefited in many ways by participating, I believe my character has profited the most. In associating with people, I have gained maturity, tact, and self-confidence. Activities have added to the health of my character by giving me diverse interests, so necessary for fully enjoying the many sides of life. They have helped to expand my physical, mental, spiritual, and emotional qualities so that I might possess better ideals in life. They have played an important role in my quest for personality.

ACTIVITIES

STUDENTS IN SERVICE

Nancy Vorderer points out the Teenage Code.

The Junior Moral and Spiritual Values Committee, under the direction of Mrs. Dorothy Magraw, serve their school and community in several areas. Some offer their talents as tutors, aiding students who find themselves falling behind in their studies. Others volunteer to visit area hospitals and nursing homes, and work with the blind. The Committee is also responsible for the maintenance of bulletin boards throughout Weymouth High School and for the conduction of an orientation program presented annually to the junior high schools. Its officers include Kenneth Powers, Senior Chairman; Chester Ford, Junior Chairman; and Nancy Vorderer, Secretary. The words, "In Giving We Grow," exemplify the goals and purposes of this organization. By giving of their talents and free time unselfishly, these Weymouth High School students enrich, not only the lives of others, but also their own.

Busy tutors are Catherine Connolly, Karen Lofgren, Susan Libby, Linda Jamieson, Bruce Campbell, Pat Brown, Sally Butler, Richard Whitney, Bruce Purdy, Linda Kreitman, Donald Chamberlain.

Conscientious officers and advisor of the Junior Moral and Spiritual Values Committee: Kenneth Powers, Arlene Cannon, Donald Casperson, Chester Ford, Virginia Meany, Charlotte Dillon, and Mrs. Magraw, Advisor.

The Junior Moral and Spiritual Values Committee and Advisor Mrs. Magraw

MIND MOLDERS OF TOMORROW

The Future Teachers Club has a three-fold purpose. Under the guidance of Miss Dorothy Pearson and the officers, Geraldine Lopez, President; Karen Little, Vice-President; Judy Riley, Secretary; Karen Martin, Treasurer; and Audrey LaSpada, Program Chairman, they try to attract the kind of people who are wanted in the teaching profession. Once this has been accomplished, the more experienced members and the advisor encourage the new members in their aspirations and give them the opportunity to discover if they are suited for this profession.

Learning teaching methods from Advisor Miss Pearson are the club's officers: Karen Martin, Geraldine Lopez, Judith Riley, Karen Little, Audrey La Spada.

The Future Teachers en masse

Demonstrating techniques of professional nursing are Terry Quirk, Diane Solimini, Evelyn Bentley, Nancy Vorderer, Gloria Shute, Paula Gualtieri, Helen Taber, Carolyn Doherty, Betty Clark, Pamela Guthro, Judy Flint.

ANGELS OF MERCY

In order to encourage and assist students at Weymouth High who are interested in the field of nursing, the Future Nurses of America sponsors various programs to introduce the student to this profession. At the monthly business meetings, prominent guest speakers discuss nursing as a career. Many of the club members also volunteer their services at hospitals, local nursing homes, and blood banks. The club often meets socially at joint teas held for future nurses' clubs within the area.

A gathering of the cheerful nurses of tomorrow

Confronted by a problem in the A. V. room are Paul Caffarella, George Clark, Advisor Miss Janice Stine, Barry Seath, Carl Davison.

REELER DEALERS

Members of the Audio-Visual Club acquire vast experience in the field of instructional materials by supplying and operating for the faculty all the modern teaching aids. They receive, however, most of their technical education by keeping all materials in excellent working condition. All members must be prepared to effectively operate such machines as tape recorders, record players, speaker systems, and motion picture projectors. Under the skillful direction of Miss Janice Stine the members of this club provide Weymouth High School with a basic part of its modern educational system.

Edward Henley, Michael Norton, John Caffarella, Peter Van Eden, Norman Henry, and James Begley inspect the equipment available in the Instructional Materials Center.

LIBRARY ASSISTANTS

A group which demands the utmost cooperation from its members is the library staff. These helpful students sacrifice their study periods in order to assist their classmates in the library. Under the expert guidance of Mrs. Diment and Miss Fay, they have become proficient in performing their respective tasks. They charge books, write overdue notices, and file books in their proper places. Also they learn how to process the books by checking in and pasting on the due slips. The students on this staff by participating in such activities become intimately acquainted with the functions of a library.

Weymouth High's Library Assistants: Holly Thorn, Janice MacEachern, Kathy Hayward, Beryl Ruchti, Librarian Miss Fay, Pamela Jacobson, Richard Amico, Librarian Mrs. Diment, Julie Gooch, Nancy Holt, Richard Kendall, and Norma Herendeen

Keeping the numerous periodicals available in the library up to date are Diane Buckley, Linda Jamieson, and Stephanie Davis.

Barbara Wilson, Miriam Parlin, Linda Bresnahan, and Mary McMonagle return books to the shelves to keep them in continual circulation.

Cynthia Kee leads the discussion at a F.B.L.A. meeting.

TYCOONS OF TOMORROW

The Future Business Leaders of America is an organization which offers those students who are interested in entering the business world an opportunity to acquaint themselves with the vast scope of commercial enterprise. At their monthly meetings lecturers spoke on such topics as the Armed Forces, the State Department, careers in banking, and the secretarial profession. This year trips were made to Bentley College, Burdett College, Chandler College, Bryant and Stratton College, and Bay State Community College. Members also enjoyed a tour through the Prudential Insurance Company. Other activities include the awarding of a typewriter and a scholarship to two deserving seniors.

Officers and Advisor of the F.B.L.A.: George Cappola, Sheron Ferguson, Kathy Rudder, Carol Sandblom, Cynthia Kee, Diane Garfagna, Miss MacFarlane

Eager and willing to learn business techniques, the F.B.L.A. looks forward to each monthly meeting.

Diane Garfagna demonstrates a class pin worn by Sheron Ferguson.

The Future Business Leaders of America assemble.

Math Club officers Chester Ford, Don Casperson, and Brad Cleaves apparently have this problem under control.

MASTER COMPUTERS

The Math Club offers information not presented in high school classes to students interested in the world of numbers and figures. Under the direction of Mr. Ryder, they meet weekly, alternating their program between posing problems and discussing their solutions. The officers of this interesting and active club are President Donald Casperson, Vice-President Brad Cleaves, Treasurer Dorothy Allen, Secretary Chester Ford, and Program Chairman Michael Joly. An outgrowth of the Math Club is the Math Team, consisting of several of the outstanding members of the club. This year Weymouth will host one of the math competitions.

Math Club members attack numerous types of problems and, under the watchful eye of Advisor Mr. Ryder, usually come up with the solutions.

The Key Club gets set to serve.

SERVICE WITH A SMILE

Advisor Mr. Swanson pins the President's Pin on Bruce Purdy, Key Club president.

Officers of the Key Club: Walter McTigert, Vice-President; Richard Whitney, Treasurer; Bruce Purdy, President; Frank Tonis, Secretary.

The Weymouth High School Key Club under the auspices of the Weymouth Kiwanis Club is a community service organization inspired by its goal of helping to make the community a better place in which to live. The club gives food baskets to needy families, awards a scholarship to a worthy senior, and conducts a campaign for the removal of indecent literature from newsstands. By having guest speakers at their meetings, the members become aware of the problems of adulthood.

THE SOUND OF MUSIC

Weymouth High School's noise makers: Steve Massey, Michael Grossi, Tim Sweeney

Weymouth High School is proud of the many talented students in its band and orchestra who represent the town by performing in other communities as well as locally. Under the direction of Mr. Paul Warren, the band prepares and presents music for football games, assemblies, and graduation exercises. As head of the orchestra, Mr. Edmund Burke helps develop the talent of many serious-minded students planning to make music their career. Dedication and responsibility are the key words in the success of the band and orchestra. These organizations are only as good as each individual member wants to make them. The production of music demands a real team effort, with each member participating to the fullest of his ability. With the work presented by the band and orchestra, this year we can be sure that their sense of dedication and responsibility to each other is strong.

The Weymouth High Band

Robert Howe at the Sousaphone

The woodwind section of the band

The Weymouth High School's Mixed Chorus in full dress uniform

The Weymouth High School Chorus, led by Mr. Aliapoulias, assembles every other day in order to prepare for its various appearances. It has performed before the student body at assemblies and other school functions. However, the members of the chorus do not restrict their singing to just the school but perform during the various festivals throughout the year. They feel a deep satisfaction at the hearty applause of the audience after having delivered a successful performance. While bringing enjoyment to others, chorus members also derive great joy for themselves by enriching their lives with the beauty of music.

THE VOICE OF WEYMOUTH HIGH

Weymouth High School Chorale: Karen Taylor, Carol Shippee, Brian Ferguson, Brad Cleaves, Elizabeth Adams, Peter Rosenthal, Barbara Towner, Charles Glass, Diane Roberts, Donald Berry, Meryl Meloy

Mr. A. directs the Weymouth High School Mixed Chorus.

Weymouth High's Girls' Glee Club

MUSIC FESTIVAL

Due to Weymouth High School's outstanding musical facilities, it played host to the annual New England Music Festival in January. Assembled for this occasion were over five hundred of the best musicians, and vocalists from all New England, chosen during previous auditions. Those participating in the performance were invited by various residents of Weymouth to spend the weekend in their homes. On Saturday, January 16, despite the most severe snowstorm of the year, a crowd was entertained by the musicians, who took this opportunity to display their many skills which they have been developing with patience and hard work.

The 1965 New England Music Festival

A cafeteria practice session, in preparation for the Music Festival

GOVERNMENT IN ACTION

A controversial issue being discussed by Council members: Ellen Lamond, Peter Laverty, Maija Bergs, Dave Ellison, Ginny Meany, Leslie Di Gravio, George Anderson, Alan Will, Mike Joly, Cynthia Snow, Mike Curran, Nancy Alabizio, John Willy

Student Council provides it members with valuable experience in representation, leadership, and responsibility. It achieves this by sponsoring many activities which develop character and good citizenship. Such activities include a winter and spring dance, a talent show, a book fair, and student scholarship drives. Included in the council's list of activities is the furnishing of school monitors and all ushers for high school functions. Since the council is always searching for ways to expand its benefits, this year it has founded a school mascot, a student bulletin, and cafeteria music. With the addition of these new items and the ever-increasing number of sponsored activities, the Student Council is constructing a long-lasting tradition for Weymouth High School.

Mike Busa submits an idea for the Council's approval. Dave Drinan, Cynthia Snow, Nancy Alabizio

Always one step ahead of Mr. West: Tim Montgomery, Michael Joly, Maija Bergs, Peter Laverty

Diligent officers of the Student Council: Peter Laverty, Brigita Bergs, Advisor Mr. West, Timothy Montgomery, Maija Bergs

Leslie Di Gravio, Pete Laverty, Paul Laverty, Maija Bergs, Ellen Lamond, Alan Will, and Carl Roberts give Tim Montgomery a few suggestions.

ANNEX ACTIVITIES

The Sophomore Science Club probes the mysteries of the world around us under the skillful direction of Mr. Campbell and Mr. Thibodeau.

Although the sophomores are geographically separated from the upperclassmen, they certainly are offered an array of activities equaling that at the high school. Numerous fields ofinterest are included with opportunities for future scientists, actors, journalists, and politicians. Special events, such as the Talent Show and the Sophomore One Act Play, permit the sophomores to display the various talents which abound in their class. Sophomores, when they move to the high school, can continue activities which they find of greatest interest at the Annex, thereby being provided with three years of enjoyment from worthwhile and educational activities.

The combined forces of the Student Council and the Student Activity Committee, with Advisor Mr. Shea, discuss sophomore governmental plans.

The Spectrum staff, advised by Mr. Steele: Karen Berg, Susan Killory, Sandra Scott, Paula Ryder, Joan McLeod, Susan Coveney, Roderick Gillis

The Sophomore Chorus practices at a regular session, to the piano accompaniment of Pauline Izdebski.

The Sophomore Dramatic Club, who presented "Curious Savage" under the direction of Miss Beverly White

HEIRS TO TRADITION

The junior class has enthusiastically supported the ideas and activities of the upperclassmen, while at the same time it has attempted to contribute its own ideas for the general benefit of the entire school. We feel that they are an integral part of the everyday life of Weymouth High School.

The message certainly is bothering John Pisciottoli and Marcia Young — Junior One Act Play.

PAN HANDLERS

The Future Homemakers of America is a group of girls who are taking or have taken home economics. Their overall goal is to help individuals improve personal, family, and community living. They aim to promote a growing appreciation of the joys and satisfaction of homemaking, to emphasize the importance of worthy home membership, to encourage democracy in home and community life, to foster the development of creative leadership, and to further interest in home economics. The Future Homemakers' motto, "Toward New Horizons," is a challenge reminding members that their contributions to home life today will influence the kinds of homes they have tomorrow; and that the family life of members will influence the community and the world.

Officers of the Future Homemakers of America: Diane McDonough, Mrs. Swain, Advisor, Laurie Leighton, Mary Montgomery, Marlene Zweigle

The Future Homemakers of America entertain in the Hospitality Room.

THE MOUNTIES

The Riding Club has made much progress since its beginning only one year ago. With the help of Mr. O'Meara the members learn their equestrian skills by taking riding excursions through the Blue Hills and by diligently caring for the horses they ride.

The Riding Club and Advisor, Mr. O'Meara

SNOW SKIMMERS

Due to the phenomenal growth of skiing among young people, the Ski Club has been organized to encourage the enjoyment of this sport. Members are given the opportunity to become acquainted with techniques and equipment, thereby learning while having fun.

Officers of the Ski Club: Brigita Bergs, Miss Jacobson, Advisor, Wayne Hart, Peter Burrows, Karen Lyons

Wayne Hart demonstrates the principle of the release binding.

CHEESE

Under the direction of Mr. Ghiorse, the Photography Club provides the opportunity for high school students to learn the technical and chemical aspects of photography. This year the club has conducted experiments with infrared and ultraviolet light and has toured the photography department of the Quincy Patriot Ledger. Its twelve members contributed to the senior science courses by presenting a series of lectures in all the physics classes. Also, by taking some *Campus* pictures and preparing visual displays, the members of the club greatly expanded their knowledge of this modern science.

Mr. Ghiorse poses while Edward Baker, president of the Photography Club, takes a high angle shot.

Edward Baker explains the mechanism of a piece of intricate photographic equipment to members of the Photography Club: Vincent Best, Peter Cavallo, James Begley, Paul Chroniak, Richard Whitney, Paul Caferella, Stanley Oliver, John Caferella.

CHECKMATE CHAMPIONS

At their meetings members of the Chess Club match their skills against one another in games which demand great concentration. Under the direction of their advisor, Mr. Cotugno, Don Chamberlain, President, and Bill Nugent, Vice-President, arrange tournaments with chess clubs from other schools.

Advisor Mr. Cotugno looks on while members of the Chess Club practice for the big match: Stephen Anderson, David Villeneuve, William Nugent, Linda Zonn, Kenneth Tansey, Neal Loud, David Hyland, Charles Turner.

SUPER SALESMEN

In order to prepare themselves for futures in the business world, the members of the Distributive Education Club discuss selling techniques and displays. In addition to participating in a regularly scheduled program of classes, these students also gain valuable working experience in their chosen fields of business throughout the year.

Members of the Distributive Education Club of America watch a demonstration of sales techniques.

Alan Blanchard demonstrates Russian debate tactics to Kenneth Howley, Leonard Tagg, and Albert Lash.

Helen Brown, Mike Garrity, Ellen Silva, and George Foy prepare materials for an up-coming debate.

The Debate Society is a competitive organization designed to increase the skills of logical thinking and persuasive speaking of its members. In addition to its competing in the South Shore League, Weymouth has participated in collegiate tournaments including Columbia University, Dartmouth College, and Holy Cross College. These members are attempting to improve society by a more complete comprehension of existing situations.

THE POWER OF WORDS

Debaters Bradford Cleaves, Ellen Silva, Paul Laverty, George Foy, Doug Tilden, and Frank Deakin get some pointers from Advisor Miss Crocker.

Marie Morse and Viola Tudor work diligently on their latest Creative Writing assignment.

TOMORROW'S NOVELISTS

Under the guidance of Miss Andem from the English Department, the Creative Writing Club of Weymouth High School was newly formed this year. This club affords students the opportunity to write compositions out of class in a creative style rather than in an expository style. They write short stories regularly, usually emulating the style or the mood of a recognized author. The writers of this club do not aspire to write best sellers but to improve their powers of written expression so that they can continue in college or in later life a career in creative writing.

Judy Kuhn, Kathy McCone, and Jonathan Feldman listen attentively as Miss Andem discusses the techniques of creative expression.

Hard-working English Club members

PROJECTS IN ENGLISH

Mr. Longridge presides over a gathering of English enthusiasts.

Operation of the Paper Back Book Store is a major English Club contribution to Weymouth High School.

The English Club is unusual in the respect that it has no sole advisor or officers. The club has many worthwhile projects during the school year including the operation of the Paper Back Book Store. Students agree that having a book store is a great convenience since many of the books on required college reading lists may be obtained here. Another project of the club is the One Act Play Festival presented in January. This year the plays included "Antic Spring," "Curious Savage," and "The Devil and Daniel Webster." Each class presented one play. A third aspect of the club is to have the machinery available to contact students when possible trips and important events may take place. This year the club planned a trip into Boston to see the play "View from a Bridge." In the spring the group plans to attend the Shakespearian Festival at Stratford, Connecticut.

Kathleen Keating, Miss Andem, and Karen Martin read material submitted to the Reflector.

The *Reflector* is a literary magazine published three times annually which provides an opportunity for students to engage in publication work. It is composed primarily of short stories, poems, and essays submitted by students, but also includes features of special interest. The *Reflector* provides an excellent opportunity for students to develop their creative ability in the fields of literature and art while also serving as an informative report on scholastic activities. The magazine is organized by the literary staff and each article is accompanied with an original drawing by a member of the art staff. The advertising staff is required to solicit ads from local business firms to finance the magazine with the entire publication being printed by the Vocational School. These staffs, under the guidance of Miss Andem, produce an outstanding literary publication.

Looking forward to a career in art is the Reflector art staff: Diane Jacoby, Laura Green, Karen Berg, Diane Tourigny, Alec Hall, Edward Driscoll, Barbara Wilson, Robin Hammer, Margaret Donovan, David Hyland, Jean Hepburn, and Barbara Olson

SCHOOL WRITERS

New members to the Reflector sophomore literary staff are Mary Lou Peshek, Sandra Gannon, Martha Pye, Nancy Fulton, Karen Bergfors, Kevin Matthews, John Olson, Walter Lofgren, Susan Yetman, Pauline Izdebski, Paula Ryder, Karen Cook, and Alice Melinis.

Hardened veterans in the world of journalism are the members of the Reflector senior literary staff: Donna Layton, Donald Jackson, Linda Cook, Dorothy Allen, Kenneth Goss, Karen Martin, Priscilla Hodges, Philip Sammer, and Kathleen Keating.

Kathleen Fogg, Jacquelyn Dingwall, Elaine Fiveash, Judith Riley, Susan Baird, Diane Roberts, Janet Harrington, Lawrence Davis, John Pye, and Barbara Holbrook pass judgment on one of last year's issues of the Reflector.

Co-operation is the key to success. Identification Editor Ginny Meany, Undergraduate Editor Priscilla Hodges, and Pat Daly

"What are you three up to now?" - Editor Helen Gannon, Assistant Editors Judy Kuhn, Maija Bergs, Advisor Mr. Dow

MEMORIES TO

Our yearbook, the *Campus,* is a story in pictures of our last year at Weymouth High School, a year filled with many fond memories. As the years go on, this book will increase in value, for it will help us recall the events of our senior year — the joys, the sorrows, the social activities, and the studying. Quality, which has always been the characteristic of our *Campus,* is achieved only through the efforts of a dedicated and hard-working staff. Although the *Campus* Staff has given much, it has

Photography Editor Janet von Berg, Kathy DeCoste, Jane Halle, and Mike Leahy, overwhelmed by the myriad of photos they work with.

Our indispensable secretarial staff: Laura Hartnett, Barbara Cheney, Pat Whalen, Carol Sandblom, Pam Richards, Sarah Brooks, Louise Carriker

Carol Laniewski, capable and hard-working manager of the Campus secretarial staff

The Senior Section Staff: Marie Furbush, Karen Whittaker, Marie Morse, Carol Shippee, Gloria Shute, Editor Charlotte Dillon, and Bob Lawrence work on senior write-ups.

KEEP

also gained a great deal. Staff members have learned to work cheerfully and co-operatively with both fellow students and faculty members; they have learned the true meaning of responsibility and loyalty; and they have acquired a great awareness of what goes on in the school. Finally, their work on the book has given them the pleasure of feeling that they have accomplished something which will remain through the years as a momento to their class of 1965 at Weymouth High School.

All hands ready for work — Sports Co-Editors Jim Murphy, Linda Jamieson, Mike Busa, Ken Powers

Mr. Stephen Chop — The inspirational guide of the Campus Art Staff

Masters of the written word — the Literary Staff: Bruce Campbell, Editor Karen Lofgren, Edwina Hartshorn, Dotty McCann, Maureen Killoran, Cathy Connolly, Pat Brown

The tedious work of proofreading diligently carried out by the Copy Staff: Editor Dee Thompson, Jimmy Cadigan, Gerry Lopez, Audrey La Spada, Sue Libby

The Campus Art Staff: Ed Driscoll, Lynne Briscoe, Cindy Snow, Sue Faustini, Co-Editors Ann Dolber, Viola Tudor — individualism personified

Money makers and bookkeepers: Don Chamberlain, Ass't. Business Manager; Les DiGravio, Ass't. Sales Manager; Ruth Di Lorenzo, Sales Manager; Don Casperson, Business Manager

Kathy McCone and Barbara Jones demonstrating their techniques to other Senior Sales Staff members: Janet Gridley, Paula Componeschi, Bernie Riley, Mary Hassan, Donna Hyland, Janet Orfanello, Diane Hoyle, and Susan Brown

The cheerful group who sold to undergraduates — the Junior Sales Staff

Feature Staff members: Ellen Silva, Jimmy Barry

Features Editors: Pamela Bailey and Arlene Cannon

Participation in sports proved to be an instructive as well as an enjoyable experience for me. From it I have developed both physically and mentally. So many lessons were learned: self-discipline came from daily training; team play promoted cooperation and the ability to work in harmony with others; keen competition required mental alertness and prepared me for a demanding, quickly moving world. My mind and body became one, coordinated to complement each other. Realization of accomplishment instilled within me a sense of pride and a corresponding will to do my best; from these grew self-respect. Respect for authority also rose from my obligation to bide by officials' decisions, though we often disagreed. Socially, sports played a prominent role in my quest for personality, for it served as an agent for meeting classmates on an informal basis beyond the scope of a classroom. Through our mutual interests we established close relationships which were to mature into valuable friendships. Academic scholarship remains the core of our educational system, but I have discovered that extracurricular sports programs continue the learning process. They have taught me a great deal.

SPORTS

53
88

The Weymouth High School Football Team: Kenneth Blasser, Cameron Dewar, Vincent Morrison, Brian Silviria, Norman Hazen, William Carven, David Ellison, Leonard Caruso, John Pisciottoli, Ronald Ouellet, Barry Greener, Steven Tagen, Coaches Leo Hayes, John Burgess, and Frank Cavallo, Ronald Frado, Stephen Colligan, Thomas Ward, Richard Robson, George Andersen, John Bailey, Fred Brine, Ray White, Russell Sandblom, Jon Kuja, Steve Pizzi, John Pica, Coach Jack Fisher, Coach Joseph Carven, Mark Loughmiller, John Lynch, Robert MacLeod, Roger Widden, Wayne Cooney, Mike Busa, James Dunn, Robert Baker, Rick Walsh, Dana Laniewski, Timothy DuRoss, Bruce Eaton, Raymond Dorman.

GRIDIRON GREATS

With the end of another Thanksgiving Day victory for Weymouth, came the end of another highly successful season. The loss of nearly the entire veteran defensive and offensive lines made the prospects of the team look small. As usual, however, Weymouth's conditioning and extensive practice under the direction of Coach Fisher paid off. The end of the season saw Weymouth with another Suburban League Championship and a near miss at a second consecutive State Championship. The offensive line consisting of Dana Laniewski, Bob McLeod, Brian Silveira, Tim DuRoss, Norm Hazen, Rick Walsh, and Dave Drinan made it possible for the quarterbacking of Dave Ellison; the running of Jimmy Dunn, Mike Busa, and Bruce Eaton; and the kicking of George Andersen; to bring another winning season. The team had only one loss, a 22-20 "squeaker" to Quincy. The new defensive line of Russ Sandblom, Ken Blasser, Roger Widden, Brian Silveira, Jon Kuja, Norm Hazen, and John Bailey gained the distinction of having only six points a game scored against them. The outstanding running of Jim Dunn, who gained over a mile in his high school career, and Mike Busa gave them the honor of being selected for the All-Scholastic team.

Mike Busa breaks away for a touchdown.

Ferdinand personally directs Phil Simon on the playing field.

"When an irresistible force meets an immovable object. . ."

Bruce Eaton sweeps the left end.

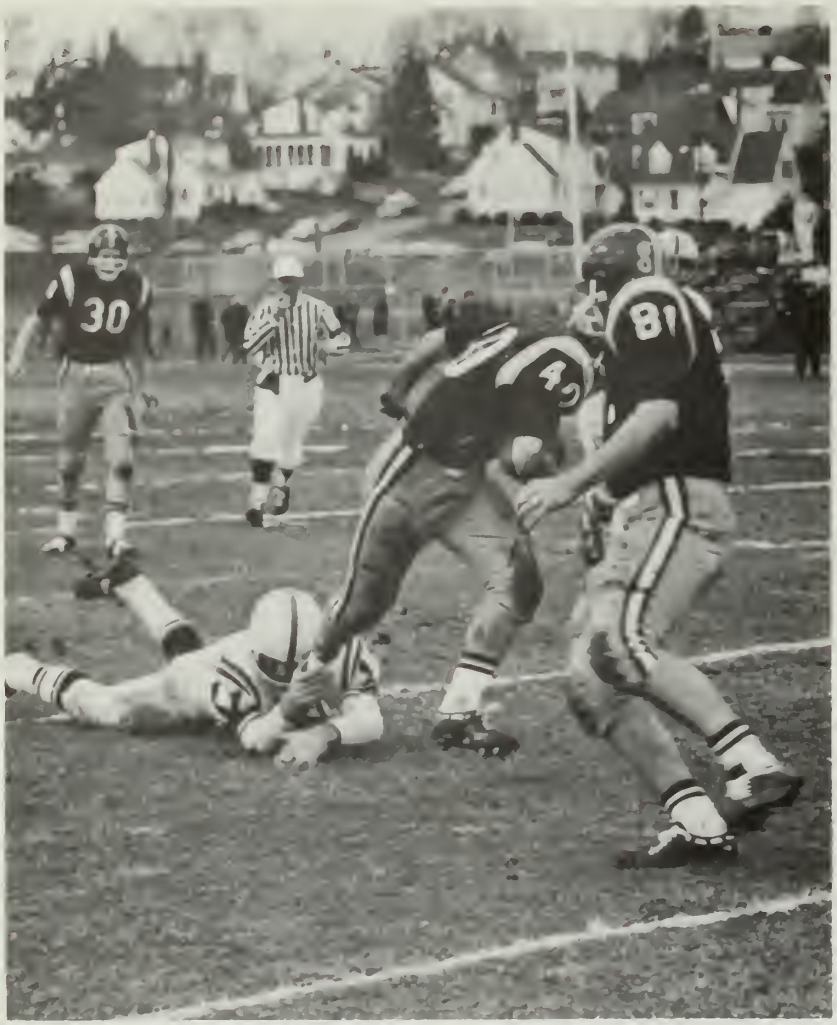

After catching Dave Ellison's (30) pass, Jim Dunn (40) struggles to free himself while Dave Drinan (81) turns around for possible blocks.

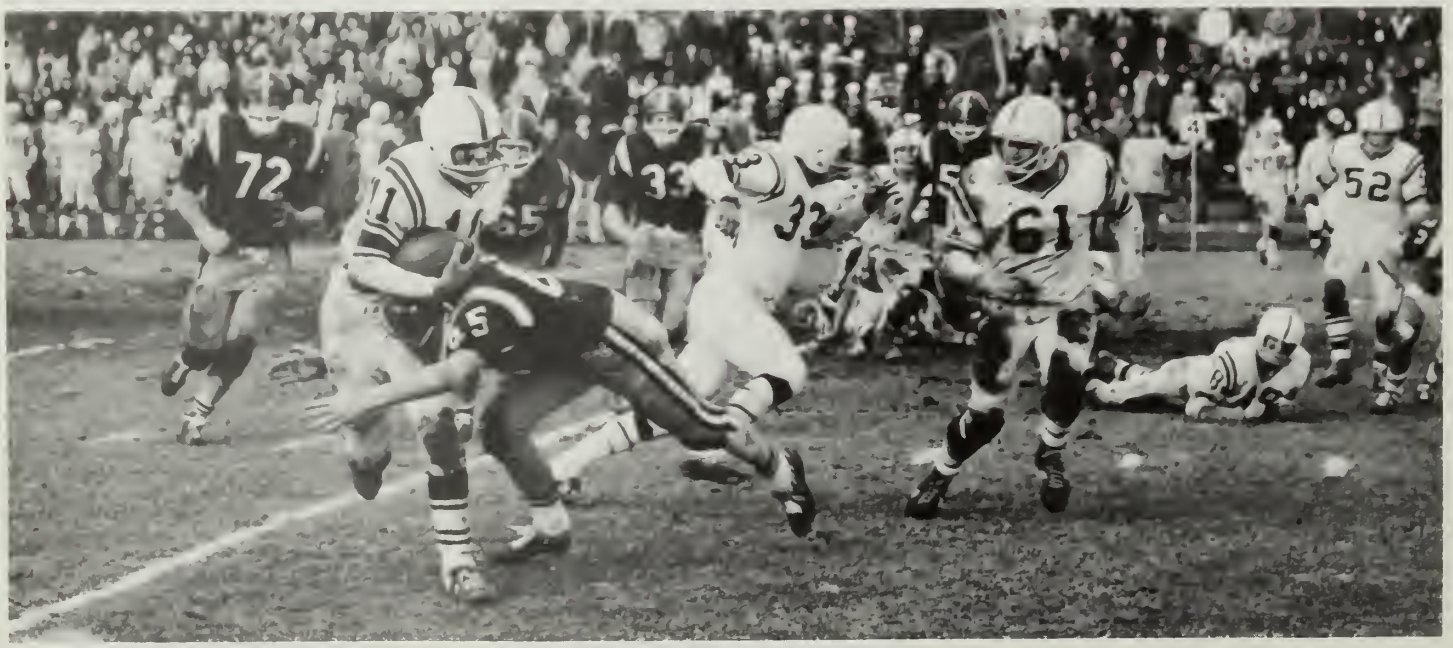

William Carven (85) makes the key tackle in this play of the Brockton game.

George Andersen makes this punt.

Jim Dunn (40) gets tackled while Dave Drinan (81) blocks an opponent.

VOICE OF VICTORY

This year the cheerleaders, captained by Ellen Lamond, aroused much enthusiasm and school spirit at all football and basketball games and rallies. Continually, they gave all their might and vocal power to urge the teams on to victory. Cheerleading requires hours of work and practice before and during each season to strengthen appearances before the pep club, student body, and community. It is the cheerleader's responsibility to use the cheers that will arouse the audience to yell and fight along with the team through every exciting moment of the game. Weymouth's cheerleaders have indeed done this throughout the year.

Weymouth High's reserve cheering squad: Mary Cunningham, Kathy DeCoste, Donna Carchidi, Verna Von Iderstein, Barbara Cheney

Donna Rosetti, Marie Furbush, Deborah Nicholls, Janet Smith, Ellen Lamond, Mary Hassan, Linda Jamieson, Helen Gannon, and Christine Burgess comprise the 1964-65 cheering squad.

The Majorettes: Gayle Frid, Cindy Newton, Paula Componeschi, Susan Faustini, Paula McAskill

LIFTING OUR SPIRIT

Leading the band down the football field at every game the majorettes, headed by Paula Componeschi, showed much enthusiasm and vigor. Throughout the games whether they were performing their impressive routines in marching formation at halftime or doing a few cheers along with the cheerleaders, this year's majorettes were truly an asset to the school.

An important part of every cheering section is the Pep Club. Its purpose is to promote school spirit. With Gloria Shute as President, Jane Halle as Vice-President, and Donna Hyland as Secretary-Treasurer, Weymouth High School's Pep Club has enthusiastically cheered loud and long throughout the year.

Staunch supporters of all Weymouth sports efforts

Weymouth High School's Basketball Team: Charles Toohey, Dan Lyons, George Andersen, Steve Gregg, James McCulloch, Dick Busch, Rich Walsh, Dave Ellison, Chip Dewar, Ronald Rouell

DRIBBLE, PASS, AND SHOOT

Weymouth's basketball record of eight wins and twelve losses is far from indicative of the team's spirit and depth. The team was unable to make the Tech Tournament this year although all the boys worked and played hard under the direction of Coach William Kearns to reach their playing peak. Paced by juniors Steve Gregg and George Andersen in scoring and by the fine ball handling of senior Dave Ellison and junior Chip Dewar, Weymouth was able to deliver defeats to such formidable opponents as Waltham and Quincy. This year the team gained some height in the person of Dick Bush, who did much to supplement our rebounding and offensive attacks. Next year should indeed be a promising season for our hoopsters. Veterans Gregg, Andersen, and Dewar will be joined by Dan Lyons and junior Jim Dunlay to form a strong nucleus of returning players.

Going up for the rebound along with the Arlington players are Dick Busch and Chip Dewar.

Rick Walsh, trying to get away from his guards

Shooting for another basket, Dan Lyons

Dave Ellison jumps up for another shot.

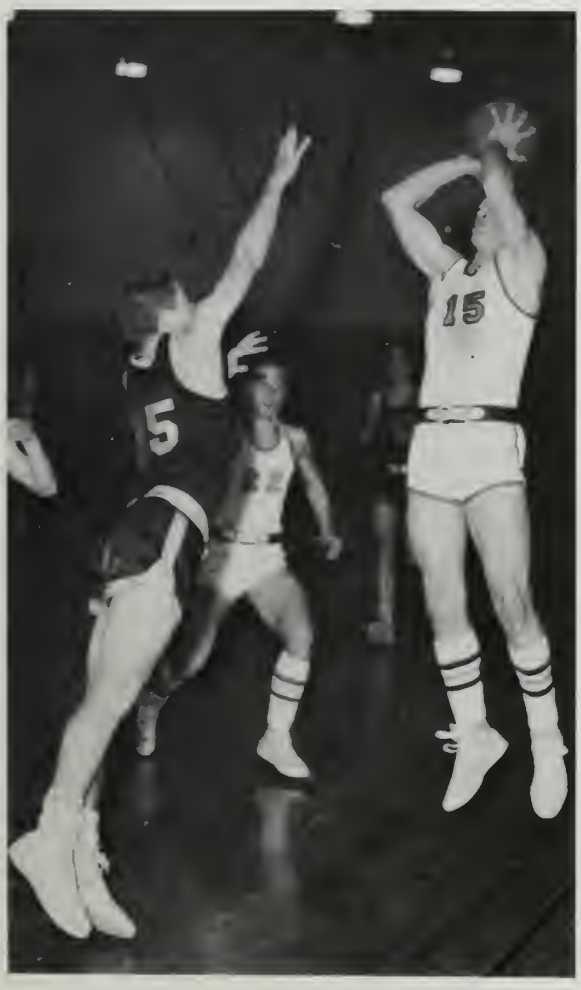

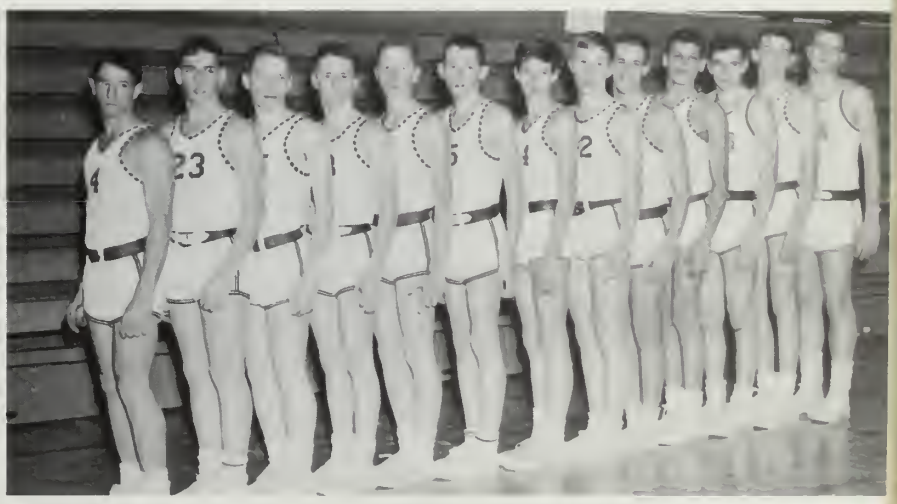

Jack Abbot, Dick Kelly, Bill Crooks, John McLellan, Glen Douglas, Jay Ryan, Kenny Anderson, Bill Teasdale, Bruce Henderson, John Hassan, Peter Platt, Bobby Richardson, Jim Dunlay

Weymouth's Hockey Team: Joe Kelley, Paul Dorman, Danny Reynolds, Ray White, Ross Glynn, Coach Dempsey, John Babineau, Donald Costa, Fran McMorrow, Jim Maconochie, John O'Shaugnessy, Mike Losordo, Jim Cadigan, Dave Falardeau, Jack DeLuca, Bobby Sheehan, Jim Reynolds; not shown — Jerry Whitney, Charles Armstrong

Sometimes Mr. Dempsey and the referees do not see eye to eye.

CUTTING SOME ICE

This year's hockey team fought its way to an exceptional 8-5-1 record, and a third place tie in the Suburban League aided by All-Star Bobby Sheehan, who was Weymouth's high scorer and the league's leading goal-getter. Another outstanding player for the team this year was senior David Falardeau, whose backchecking and all around playing led to many Weymouth scores. Two seniors who played an important role in this year's season were defenseman Joe Kelley and goalie John O'Shaugnessy, who had six shutouts to his credit. Underclassmen, who aided Coach Dempsey in this winning season, were defensemen Paul Dorman and Ross Glynn and center Dave Costa.

"Nobody steals the puck from me and lives to talk about it." Mike Losordo

Weymouth High's Wrestling Team: Coach Hill, Tim Du Ross, Dana Laniewski, James Dunn, Dick Robson, Bob MacLeod, Phil Bronchuk, Steve Joyce, Edward Baker, Mr. Schlosser, John McCarthy, John White, Mike Webb, Joseph McSheffrey, Chris Higgins, Barry Greener, Paul Rexford, Paul Campot, Dave Geyer, Dave Ouellet, Ron Ouellet, Jimmy Moore, Karl Erlandson

MAT MASTERS

The human Chinese puzzle — Ron and Dave Ouellet

The wrestling team, under the coaching of Mr. John Hill, captured the Greater Boston League Championship. Nine of the team's eleven regulars qualified for the state championships. Ronnie and David Ouellet, brothers and co-captains, both captured first place in their respective weight classes to lead the team on to a third place finish among the Massachusetts schools. Seniors Jim Moore, Bob MacLeod, and junior Dana Laniewski also placed in their classes. Weymouth went on to finish fourth in the New England Championships where Ronnie took a first and brother David placed second.

"Wait a minute. I'm all tied up." Dana Laniewski, Bob MacLeod

Girls' Gymnastic Team, left to right: Kathy Twombley, Judy McMillan, Carol Noyes, Sandy Mell, Marilyn O'Brien, Linda Griggs, Maureen MacNamara, Claire Milmore, Marjorie Clouter, Miss White, Marcia Conroy, Nancy Matthews, Sue Daly, Ruth Brown

POETRY IN MOTION

Vaulting across the mats and swinging around the uneven parallel bars, our Weymouth High School Girls' Gym Team execute their skills. The new coach, Miss Pauline White, and captain of the team, Sandra Mell, work together with the members to attain coordination, grace, and physical perfection. In their meet with King Philip, the girls were defeated by only two points. Then against Bridgewater-Raynham Sandy Mell placed first. Other meets were with Wellesley and Braintree. In these meets the girls were judged by their performance on the beam, parallel bars, and horse and by their execution of free exercise.

Sandy Mell does a handstand.

Judy MacMillan accomplishes an eagle on the unevens.

Bob Lawrence performs the scissors on the horse.

A "giant swing" by John Lancaster

A handstand by Bruce McGunnigle on the parallel bars

SPORT OF PRECISION

Boys' Gymnastic Team: Robert Luthie, Robert Lawrence, Alan Karstunen, Bruce McGunnigle, John Lancaster, Roland Beatty, Terry Power, Michael Benedict, Second Assistant Coach Corrigan, Phillip Sammer, Michael Maguire, James Corrigan, Mark Lewis, Mark Delorey, Kevin Powers, Thomas Curran, Coach Hayes, Jim Doherty, David Martel, Gary Cook, Paul Fleming, James Clapp, Ray Laramee

The Boys' Gymnastic Team, under the instruction of coaches Leo Hayes and James Corrigan, compiled a deceiving 4-3 record. Despite the lack of experience, team members showed good strength and steady improvement. The team lost some close meets, one by just .2 of a point. John Lancaster, captain of this year's team, led them to a third place finish in the Suburban League Championships by placing first in the high bar event. Other consistent placers were seniors Robert Lawrence, Al Karstunen, Bruce McGunnigle. The Boys' Gymnastic Team looks forward to a bright future with the return of 7 outstanding juniors like Terry Power, James Corrigan, and Marc Delory.

"On your mark!" John Lorden, Peter Knowles, Kevin Quill, Peter Morris, David Seymour, Billy Ketchen, Bruce Eaton, Glen Gately

SPEED AND STAMINA

An up and coming sport at Weymouth is Track. Under the direction of Coach O'Leary, our teams have achieved outstanding records. The Cross Country Team started things off, led by senior Captain Art Doine, who broke the course records every time he ran. He was assisted by other fine seniors: Bob Allen, Bill Wiggins, and James Tyler. Juniors Steve Gregg, Allan Will, Larry Boivin, Kevin Quill, and Tom Bigelow and sophomore Ron Hunter rounded out the group. The team had a 6 and 2 record. Winter Track took up where the Cross Country Team left off, coming in second in the powerful Met League, second only to the perennial track power of Ringe Tech. They just barely missed successfully defending the Class "A" title. The Spring Track Team promises to be the finest in Weymouth's history with a good chance to be the outdoor State champions.

Up and over

Glen Gately in the broadjump

Winter Track: Ron Hunter, Tom Bigelow, Alan Will, Kevin Quill, Pat Doine, Joe Haney, Dave Seymour, Joseph Blynn, Bob Frazer, Bob Douglas, Larry Boivin, Coach O'Leary, David Allen, Harvey Eaton, Stephen De Pari, Glen Gately, Art Doine, Robert Allen, Bill Wiggins

David Allen, Robert Allen, Arthur Doine, Glenn Gately, Steven De Pari, Harvey Eaton, Bill Wiggins

John Lorden, Peter Knowles, Kevin Quill, Peter Morris, David Seymour, and Glenn Gately dash to the finish line.

Dorothy McCann, Ann Connolly, Judy Dunning, Janet Harrington, Joanne Simon, Evelyn Bentley, Diane Roberts, and Linda Howard

RAISING A RACQUET

Initiated last year by Miss Arnold and a group of enthusiastic girls, the Weymouth High Girls' Tennis Team hopes for more matches this spring with the surrounding communities. Miss Arnold began the team, hoping to develop poise and muscular coordination in the girls. In all the matches the girls are divided into two teams, singles and doubles. The combined forces of the experienced players and newcomers will certainly make a strong team for the coming season. Long practice sessions and hard exercise have greatly improved our players and our hopes for a winning team this year.

THE RACQUET SQUAD

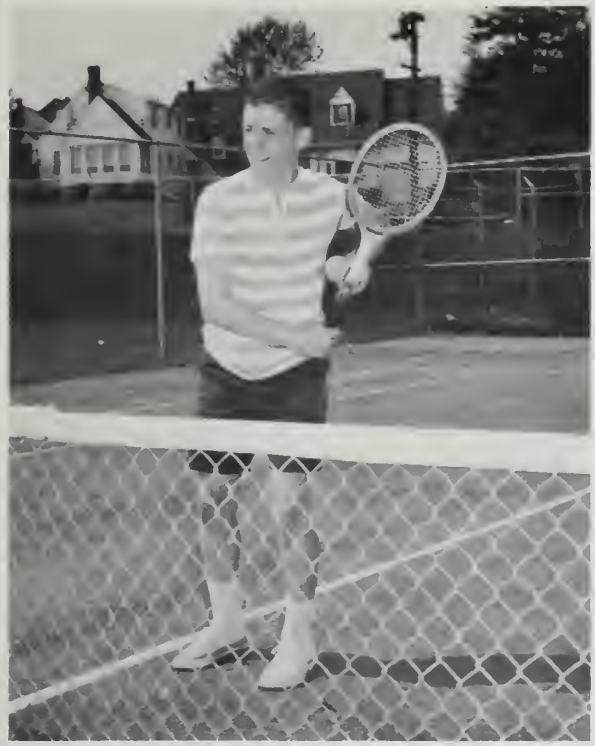

Peter Keefe at the net

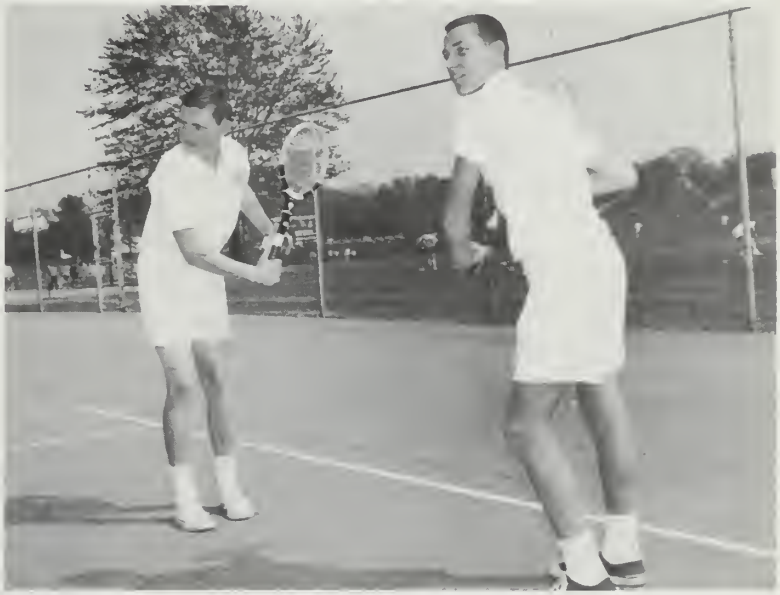

Richie Ryan ready for the follow through

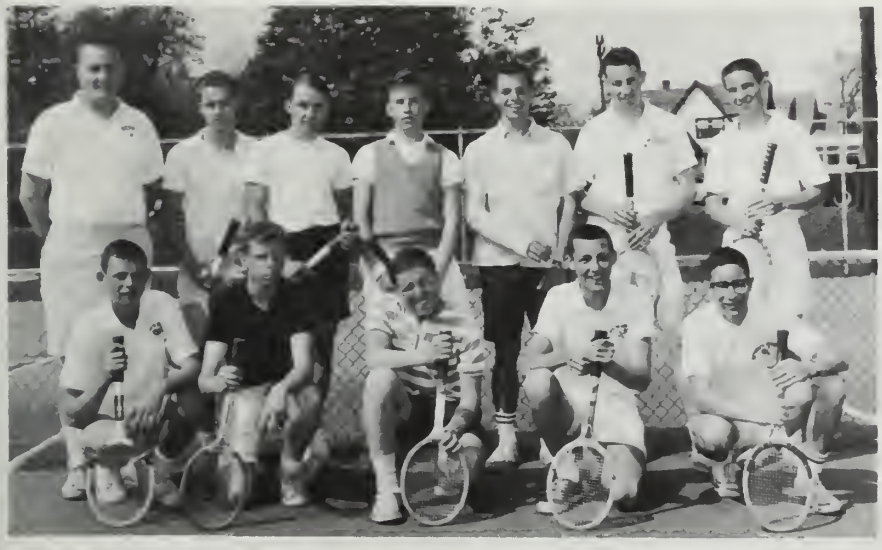

Mr. Dempsey, Russ Thereault, Brad Cleaves, David Haley, Carl Roberts, James Murphy, Jeff Weaver, Richie Ryan, Charlie Verge, Peter Keefe, John Willy, and Dick Whitney

This season as expected was the best in the history of the tennis team. The increased interest in tennis, which brought a turnout of seventy boys last year, brought an increase in the ability of the players. The team had more depth and experience this year than ever before. Seniors Dave Haley and Jim Murphy were both in their third year as lettermen, and juniors such as Dick Whitney, Rich Ryan, John Haughn, and Bob Donovan showed great promise for the future. This year Weymouth's schedule consisted of matches with such top contenders as Quincy and Hingham. The team equaled both of these opponents. Under the coaching of William Dempsey, Weymouth again was a top contender in Division One.

BIG LEAGUE HOPEFULS

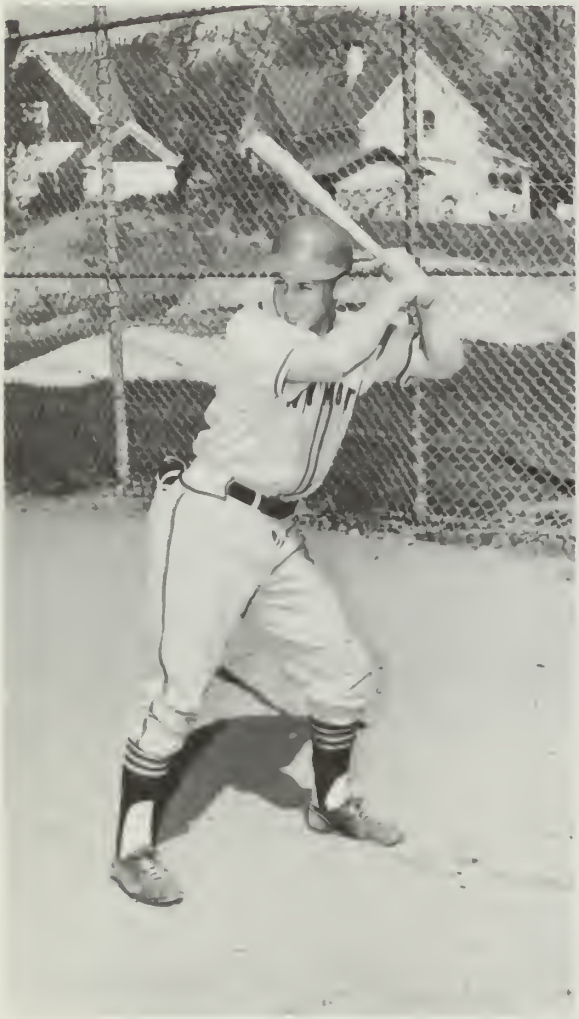

Ready for a home run, Jim: Jim Dunn

The Weymouth High defending Suburban League Champions under the guidance of Coach George Player displayed a tight defense and a top-notch pitching staff this year. The loss of six of last year's lettermen made it necessary for Coach Player to rebuild the lineup. Through hard work and long practice hours, the team developed into one of the strongest in the Suburban League.

Thanks to spirit and skill, Weymouth made a good showing against such formidable opponents as Waltham, Watertown, and Arlington. The pitching staff, consisting of George Andersen and Jim Buker, made the task of defense easy for the fielders. The hitting of Dave Ellison and Jim Buker sparked the Weymouth offense. Seniors Pete Laverty, Dave Ellison, Jim Machonochie, Ken Powers, and Doug Von Iderstein held the Weymouth defense together.

Weymouth High's Baseball Team: Doug Von Iderstein, Dave Ellison, James Dunn, John Henley, Peter Laverty, James Maconochie, George Andersen, James Buker, John Bailey, Coach Player

Notice the similarity in the stance to all baseball greats?

Dave Ellison squares around.

Jimmy Buker taking his turn at bat.

Pete Laverty defends second base.

I am a part of all that I have met. From school, home, and community I have derived my character. Perhaps especially from those whom I have encountered in school have I shaped the person I am. From each of my classmates I have borrowed the parts which have molded my own personality. From such diverse sources I have become an individual.

Because I experienced the same difficulties and joys with my companions, I and they understand each other. I owe a great debt to these faithful friends who have joined with me in the quest for personality. From them I have received encouragement and comradeship; to them I give a lasting place of prominence among my memories.

In spite of today's changing conditions, I have been prepared by my teachers for the great step forward to graduation, a milestone in my life. I shall now start to draw dividends in proportion to my investments. According to the amount of disciplined effort I have put into my days at Weymouth High School, I receive preparation for the future.

I greet the days and years ahead not with dread or fear, but rather with renewed enthusiasm and hope. For although I must leave Weymouth High School and the friends I have made here, I find a whole new world opening up to me.

GRADUATES 1965

OFFICERS '65

Virginia Meany
Treasurer

David Ellison
President

Timothy Montgomery
Vice-President

Ellen Lamond
Secretary

Due to their qualities of leadership and responsibility, these four people have been chosen by their classmates to guide and unify the student body. David Ellison, president, Timothy Montgomery, vice-president, Ellen Lamond, secretary, and Virginia Meany, treasurer, have served our class of 1965 well. They have represented the student body at various functions, acting as ambassadors to the class, and leading the procession at graduation. These representatives of our senior class have served the entire year by guiding us with their good judgment and responsibility.

Vocational High School Class Officers
Joseph Barry, Secretary-Treasurer
Ralph Poland, President
Joseph Maher, Vice-President

RICHARD W. AALTO

Rick will find future success in the field of carpentry...as for now he enjoys all types of cars...spends his spare time shooting pool.

Honors 11; Senior Prom Comm. 12

WILLIAM F. ABDY

Bill seems to be still undecided about his future...outside of school he is a member of C.Y.O. He is quiet most of the time...likes people who are cheerful.

Hockey 10, 11, 12

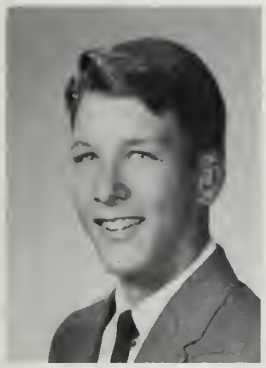

CURTIS G. ADAMS

Curt has plans of becoming a chemist after graduation...In his spare time he belongs to the Naval Reserve and Youth Fellowship. He also plays the guitar in a band.

Honors 1, 11; Applied Chemistry 12; Grad. Dance Comm. 12

ELIZABETH P. ADAMS

Pat intends to go into nursing...She is an active member of Rainbow and has an outgoing personality...trig. is her favorite subject.

Honors 10; Chorus 10, 11, 12; Pep Club 11, 12; Chorale 11, 12; Girls Glee Club 12; Sr. Nom. Comm. 12; Sr. Prom Comm. 12

JONATHAN E. ADAMS

Jon is quiet and thoughtful...plans to further his education at college...when not busy with his studies, he enjoys cars and electronics.

KAREN A. ADAMS

Concern for others is a virtue of all future nurses and she is no exception. She is an active member of the Drum and Bugle Corps. Karen is pleasantly shy and her favorite subject is French.

Election Day Registration 12

ELENE F. AHERNE

Elene is going to become a teacher...In her extra hours she participates in C.Y.O. and works at Remick's in Quincy.

Election Day Comm. 12; Cap & Gown Comm. 12; Soph. Party Comm. 10; Student Council Book Fair 10; Honors 10, 11; Pep Club 12; Sr. Nom. Comm. 12; F.T.A. 12

STEPHAN D. ALEMIAN

This fellow's quick wit and ready laugh will provide him with many friends on the college campus...regularly attends DeMolay meetings...football, baseball, basketball... makes no difference to Steve who just naturally loves all sports with no exceptions.

Chorus 11

ALBERT P. ALEX

Al prefers secondary education as his vocation...He enjoys C.Y.O., bowling, and dramatics...He also likes trig.

Honors 11; Cap & Gown Comm. 12; Election Day Comm. 12

DAVID J. ALLEN

Dave...a future sheet metal worker...participates in all kinds of sports — especially football and swimming...digs motorcycles.

Football 10; Track 10, 11, 12; Open House 12

DOROTHY C. ALLEN

Dottie plans to be an architect...outside of school she is the president of L.R.Y., a Sunday school teacher and a member of the church choir.

Honors 10; High Honors 11; Open House 10; *Reflector* H.R. Rep. 10; Math Club 11, Treas. 12; Jr. One Act Play; Summer Reading 11; H.R. Mesngr. 11; *Reflector* 12

ROBERT J. ALLEN

To become an electronics engineer lies in Bob's future...He belongs to C.Y.O. and an outside camera club...He enjoys photography very much.

Cross Country 10, 11, 12; Spring and Winter Track 10, 11, 12; Photography Club V. Pres. 12

JOHN C. ALMEIDA

John plans to be a commercial skin diver... likes skin diving and swimming...rather quiet but gifted with many abilities.

Wrestling 10, 11, 12

RICHARD A. AMICO

Dick is headed for the seminary...He is in C.Y.O....likes Latin and dislikes snobbish people.

St. John's Atonement Seminary 10; Band 10, 11, 12; Library Staff 11, 12; Library Club 12

CAROL M. ANDERSON

Carol plans to be a secretary...outside of school she is a member of Rainbow...is rather quiet...likes office practice...her future boss will like her efficiency.

F.B.L.A. 12; Mr. Longridge's Sec't. 12

SANDRA L. ANDERSON

Sandy plans to enter the business field of IBM. When she isn't working at Dorothy's her favorite activity is skating. Her beautiful blonde hair and neat appearance make her a popular clerk.

Intramurals 10; Gym Team 11; F.B.L.A. 11, 12

STEVEN J. ANDERSON

Steve is an apt student who enjoys working in biology...an active member of the Order of DeMolay and an electronics enthusiast. After college a career in biochemistry awaits him.

Cross Country 10, 11; Winter Track 10; Voting Comm. 12; Electronics Club 11; Honors 11

ROBERT A. ANGELO

Bob Angelo will never be found idle. His fun-loving and carefree personality and sense of humor will gain him many friends and certain success at college. The future is bound to have much in store for him.

Football 10; Honors 10, 11; Ski Club 12

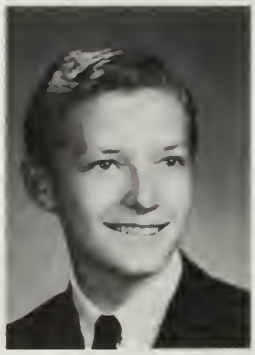

IMANTS ANSBERGS

Imanto desires further education at the Wentworth Institute of Technology. He has participated in a local folk dance group and likes to skin dive. His interests lie in the field of math and mechanical drawing.

Gymnastics Team 11; Speedreading 11, 12; Ski Club 12

VIESTURS ANSBERGS

Vee plays a mean guitar and enjoys working in a local folk dance group. During winter weekends he will often be found skiing down snow-covered mountainsides... hopes to pursue a career in technology at Wentworth Institute.

J.V. Football 11; Weightlifting 11; Ski Club 12; Speedreading 11, 12

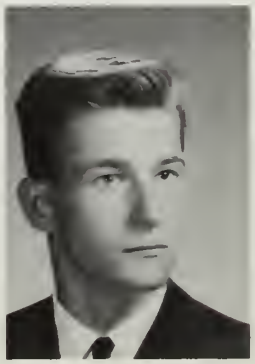

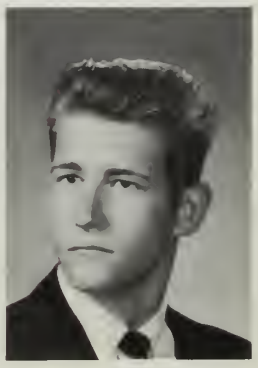

ELAINE I. ARMSTRONG

A friendly, out-going girl with a lively smile...Elaine plans to become a teacher...a member of C.Y.O. who enjoys tennis and bowling, she dislikes conceited people.

J.M.S.V.C. 10, 11, 12; Jr. Nom. Comm.; Pep Club 10, 11; *Campus* Sales 12; Eng. Club; High Honors 10, 11

JEAN M. ARMSTRONG

Jean is a likeable, friendly person who works diligently at a part-time job after school. A prospective medical secretary, she has gained experience in this field by working as secretary to Mr. Fisher.

Intramurals 10; F.B.L.A.; Mr. Fisher's Sec't. 12; Honors 10, 11

WARREN C. ASSMUS

A rugged sportsman who stays in condition by participation in wrestling, body-building, and even scuba-diving when the weather is right...Warren plans to make a career out of this avocation, and major in phys.-ed. at Springfield College.

Wrestling 10, 11

STEPHEN A. BABCOCK

Steve's sharp and aggressive personality is well known at Weymouth High. He is often seen around town on his speedy motor-scooter...works part-time in a restaurant... becoming a chef at the Culinary Institute of New Haven is his wish.

Ski Club 12

JOHN E. BABINEAU

John transferred to Weymouth High from Scituate in his sophomore year. Since that time he has been very active in this community...member of the National Friendship League, he enjoys writing to penpals. Travel is his immediate future plan.

Football 10; Hockey 10, 11, 12; Ski Club 12

JOHN G. BACK

A future electrical engineer, John plans to attend Wentworth Institute...he struts with a drum corps as the drum major...football and baseball are sports that John enjoys best...girls with long hair, beware!

Ski Club 12

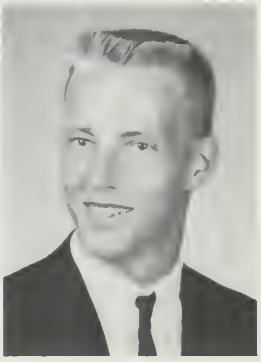

JAMES C. BACON

Jim will talk his way through the rugged courses in basic training as required by the Marines...C.Y.O. baseball keeps him fit now. He has no use for Monday mornings and phoney smiles particularly irk him.

JOHN J. BAILEY

An avid C.Y.O. hockey player and active in sports, Jack is heading for college. His friendly, jovial personality is well-known in Weymouth.

H. R. Mesngr. 10; H. R. Rep. 10; Soph. Nom. Comm.; Baseball 10, 11, 12; Wrestling 10, 11, 12; Football 10, 11, 12

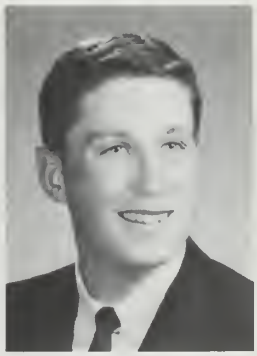

PAMELA J. BAILEY

Always smiling...Pam's future lies in mathematics. Very active in Rainbow...she enjoys playing the piano.

Sr. Prom Comm.; *Campus* 11, 12; Feature Ed. 12; Pep Club 10, 11; Honors 10; High Honors 11

EDWARD A. BAKER

Ted hopes to attend West Point and become a career officer...belongs to V.P. Square Dance Club...develops his own pictures... likes to fish, hunt, and shoot skeet.

Wrestling Team 11; Photography Club, Pres. 12; Head Lab Ass't

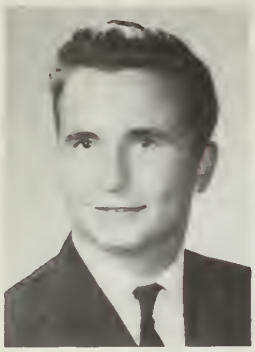

ROBERT H. BAKER

Success for Bob lies in either of two fields for he may enter the Marine Corps or become an auto mechanic...all cars are his favorites.

Open House 10, 11, 12

SANDRA J. BARBIERE

Sandy plans to attend a business school. She is an active member of C.Y.O. and enjoys typing and shorthand. Sandy will surely find success as a good secretary.

F.B.L.A. 11, 12; Shorthand Cert. 60, 80, Sec't. to Mr. Boland

JOHN F. BARCELLOS

A quiet and sincere person...Johnny plans a career in the Navy. His interests deal with sports, specifically baseball and basketball...likes math and dislikes dishonesty in people.

PATRICIA P. BARNES

Pat is an ambitious girl who splits her time between school and work...she looks forward to the day when she'll be planning furniture arrangement and color schemes as an interior decorator.

PAULINE L. BARNES

Polly hopes to become an IBM operator... quiet and shy with a pleasant personality.

Soph. Party Comm.; Jr. One Act Play; Chorus 11: Pep Club 11, 12; *Reflector* H. R. Rep. 11; F.B.L.A. 12; Riding Club 12

WAYNE E. BARRETT

Quiet Wayne is undecided about his future... interested in racing and cars...dislikes baseball...perhaps he'll find his future in Minneapolis, or, if not there, he might find his way to Detroit and work in car design.

This stairway leads to the halls of tradition at Weymouth High School Annex. With proper education and guidance, these young and impressionable sophomores have made the right beginning on their quest for personality.

H. NATALIE BARROWS

A future secretary...Nat's plans upon graduation are to attend secretarial school.

Bitburg High School, Germany; Girls' Athletic Association 10; French Club 10; Cheerleader, Cheerleading Club 10; F.B.L.A. 12; Pep Club 12; *Reflector* Sec't. 12; *Reflector* H. R. Rep. 12; Sr. Party Comm.

JAMES V. BARRY

Jim, a licensed pilot, is a member of the Naval Reserve. He plans to attend college and become an executive pilot.

Band 10; Brass Choir 10; Chess Club 10; Junior Usher; *Campus* Staff 12; Honors 10, 11

JOSEPH M. BARRY

Plans to become a Navy man after graduation...Joe is a member of P.F....dislikes tall girls.

Open House 10, 11, 12; Baseball Mangr. 10; Sec't.-Treas., W.V.T.H.S. 12; *Campus* 12; Student Gov't. 12; *Reflector* Rep. 11

LINDA J. BARRY

Lynn's quick wit will help her to succeed in her plans for college...a member of C.Y.O. with hopes for becoming a medical secretary ...dislikes insincerity.

Pep Club 10, 11; F.N.A. 11; English Club 12

BRUCE E. BARTON

A sports enthusiast...often found hunting... Bruce dislikes girls who smoke...plans to be a sheet metal worker.

Office Duty 11, 12

ARTHUR R. BATES, JR.

Dick has clearly established plans for his future...after graduation he plans to go to college and major in the field of chemical engineering...his friendly nature will always be an asset.

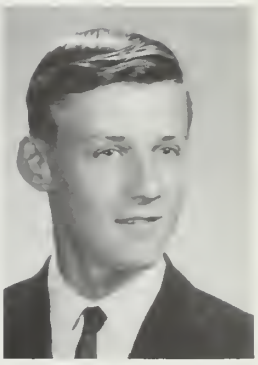

RAYMOND M. BEAN, JR.

Ray is interested in cars and construction work...his friendliness will contribute to his success at Wentworth Institute.

Open House 10, 11, 12

ROLAND V. BEATTY, JR.

A career in the Coast Guard is what he wants for his future...he has a friendly smile for everyone...he is active in his Explorer post and works as a lifeguard in the summer.

Gym Team 10, 11, 12; Ski Club 12

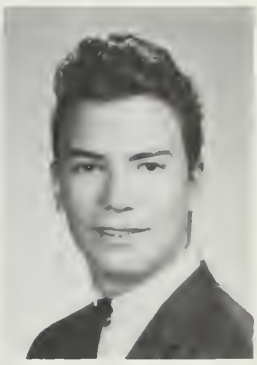

GERARD L. BEAUDOIN

His career will be in the field of aviation...a friendly and talkative nature will always be an asset to Jerry...for the present, fast cars and Hondas are high on his list of favorite pastimes.

JAMES BEGLEY

Jim enjoys coin collecting and is active in his C.Y.O....in the future he plans to attend college and major in the field of electronic engineering.

Audio Visual 11, 12; Electronics Club 11; Gym Team 10; Photography Club 12

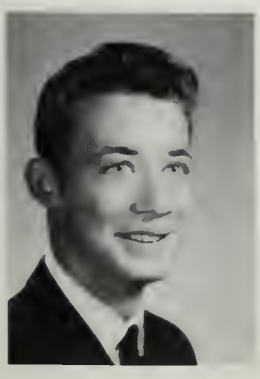

RAYMOND BENEDETTI, JR.

Coin collecting is Ray's hobby...likes Italian food...dislikes homework...Ray wants to be an estimator.

Open House 10, 11, 12; Student Gov't. 11, 12; Sr. Nom. Comm.; Sr. Prom Comm.; Monitor 11, 12; Office Duty 11, 12

BARRY E. BENSON

A hunting enthusiast...Barry will be a skillful welder in the Navy.

Open House 11, 12; Office Duty 11; Cafeteria Worker 10, 11, 12

EVELYN M. BENTLEY

Eve...treasurer of her youth fellowship group...plans to become a nurse...her friendsmile will brighten any patient.

J.M.S.V.C. 12; Intramurals 10; F.N.A. 11, Pres. 12; English Club 11, 12; Tennis Team 11; Pep Club 11, 12; Jr. Party; Miss Crocker's Sec't. 12

MAIJA BERGS

The Marsha Jordan Fashion Board, the Bobbie Brooks National Fashion Board, and a broad interest in other activities guarantee success in fashion and retailing for Maija.

Student Council 10, 11; Sec't. 12; Cafe. Monitor 10, 11; *Campus* Sales Staff 11; Ass't. Ed. 12; F.H.A. 11; Sec't. 12; Old Colony Club Honorary Member 12; High Honors 10, 11

ALICE J. BERMINGHAM

After graduating she will enter the working world...her quiet manner is sure to please her boss...playing tennis and walking occupy her spare time.

F.B.L.A. 12

CHRISTINE A. BERNIER

Chris plans either to work for the telephone company or to be a hairdresser...in her spare time she enjoys bowling and in the summer, water skiing.

Intramurals 10; Pep Club 10, 11, 12; F.B.L.A. 11; D.E.C.A. V. Pres. 12; Shorthand Cert. 80

VINCENT G. BEST, JR.

Buddy is very friendly and always cooperative. His interests and aptitudes seem to lie in the field of science. He plans to become an aeronautical engineer after graduation.

Photography Club 12; A.V. Club 12

JEAN M. BIGLEY

Jeannie...friendly and fun-loving...college lies in her future...enjoys all sports...a talented pianist...likes to write creative stories.

Chorus 10, 11; English Club 10, 11; High Honors 10

KENNETH A. BIRTWELL

Kenny is very friendly and amusing. He is active in his church youth group and enjoys bowling. After graduation and college he hopes to become an engineer.

Key Club 12

ALLAN M. BLANCHARD

Al sees his future in the Navy...he's a good talker and a friendly fellow who enjoys going bowling...'57 Chryslers appeal to Al, but he does not like to be on the same road with a woman driver.

English Club 10; Cafe. Worker 11; Election Day 12; Debate Club 10, 12

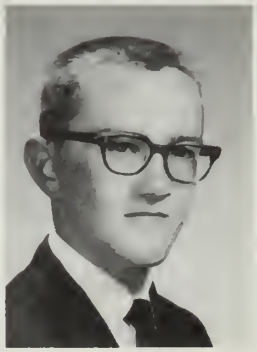

BONNIE M. BLANCHARD

Bonnie is the vice-president of her C.Y.O.... very friendly and witty.

Student Council 10, 11; Chorus 10; Pep Club 12; J.M.S.V.C. 12; *Reflector* Adv. Staff 12; *Campus* Sales Staff 12; English Club 12; Girls' Glee Club 12; Election Day Comm., Sec't., Moderator 12; Sr. Party Comm.

RONALD BLANCHARD

A future carpenter...belongs to C.Y.O....likes sports, especially football...always smiling.

Open House 10, 11, 12

ANGELA B. BOGNANNO

Angie is talkative and friendly...she enjoys dancing and dislikes people who act conceited. As a secretary she will certainly find success in the future.

Mrs. Wheeler's Sec't. 12; F.B.L.A. 12

RUSSELL V. BOOTH

Loquacious Russ who has a talent for numbers hopes to major in mathematics at an institute of higher learning...C.Y.O. basketball and his job at Curtis Farms fill a great deal of his time...interested in sports of all kinds and hot rod records really send him.

Cap & Gown Comm.

EDWARD W. BOUDREAU

Quiet and intelligent...after graduation Ed plans to attend college and study accounting...enjoys all sports...in his spare time he works as a baker's helper at Liberty Model Bakery.

Library Staff 11, 12; Junior Usher; F.B.L.A. 12; Honors 10, 11

ELIZABETH A. BOUDREAU

Talkative...Betty hopes to further her education at business school and then become a secretary...enjoys all sports...an active member of C.Y.O.

Basketball Intramurals 10; F.B.L.A. 12

LINDA A. BOVA

Quiet and friendly...after graduation Linda hopes to attend Chandler...an active member of C.Y.O.

Pep Club 10; Fashion Show 10; F.B.L.A. 11, 12; Shorthand Cert. 60, 80; Honors 11; English Club 11; Mr. Clancy's Sec't. 12

MARILYN A. BOYD

Mal plans to someday be a secretary...in her spare time she enjoys bowling and sewing...an active member of C.Y.O.

Fashion Show 10; Pep Club 10, 11, 12; F.B.L.A. 10, 11, 12; Shorthand Cert. 60, 80; English Club 12; F.H.A. 12; Mr. Porter's Sec't. 12; *Reflector* Sec't. 12; Honors 11

JUDITH A. BOYNTON

A Candy Striper...Judy plans to be either a nurse or a physical therapist...active in Weymouth Bible Club and Curtain Call Theater.

Chorus 10, 11, 12; Glee Club 12; *Reflector* H. R. Rep. 10, 11, 12; Pep Club 10, 12; Mr. Cicchese's Sec't. 10; Southeastern District Music Festival 11; F.N.A. 12; Election Day 12

LINDA L. BRESNAHAN

Linda plans a future in I.B.M. work...outside of school she participates in Weymouth Bible Club and Rainbow...enjoys bowling, traveling and reading...dislikes bossy people.

Library Staff 11, 12; F.B.L.A. 12

LYNNE M. BRISCOE

A bright girl with many interests...Lynne will find success as an elementary grade teacher...secretary of her youth group.

Campus 12; F.T.A. 12; Sr. Prom Comm.; Guide-Open House 10; Pep Club 10

PRISCILLA A. BROBERG

Friendly and considerate of others...Pris hopes to attend college and major in accounting...rainy days annoy her.

Band 10, 11, 12; J.M.S.V.C. 10, 11, 12; Miss Toomey's Sec't. 12; F.B.L.A. 12; Honors 10

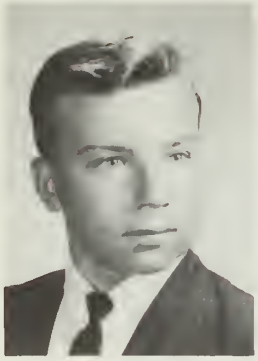

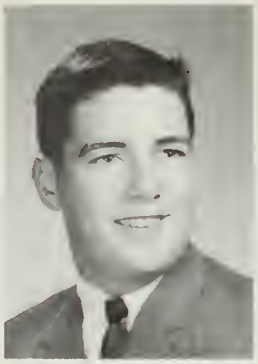

NELSON O. BROCE, JR.

Enjoys everything, especially food...an avid water skier...Nels will ride the wave of success at college...he is sure to be successful in whatever field he pursues after college...active in DeMolay.

Sr. Nom. Comm.

PHILLIP BRONCHUK

An active boy who always enjoys a good time...Phil plans to enter college after graduation...sports cars interest him.

Football 10; Wrestling 10, 11, 12; Sr. Prom Comm. 12

JOYCE V. BROOKS

A cheerful and intelligent girl who likes to play tennis in her spare time...hopes to major in math at college...tardy people annoy Joyce.

English Club 12; Pep Club 10; Honors 10, 11

SARAH J. BROOKS

A quiet but friendly girl who enjoys reading in her spare time...hopes to enter business school after graduation...horseback riding and tennis are tops with Sarah.

F.B.L.A. 12; *Campus* Sec't. 12; High Honors 10, 11

DOUGLAS H. BROWN

Active in Warriors Drum and Bugle Corps ...works at Capitol Market...wants to be a photo offset engraver.

Open House 10, 11, 12; Monitor 11, 12; Office Duty 11, 12; Sr. Nom. Comm.; Sr. Party Comm.; *Campus* Staff 12

HELEN C. BROWN

A smart and friendly girl...Helen's interests are reading and eagerly watching sports... in the future after college we will find her interest to be social sciences.

Library Staff 10, 11, 12; Debate Club 10, 11, 12; *Campus* Sales Staff 12

JANET BROWN

A friendly girl who has many hobbies... Janet especially likes bowling and roller skating...has a desire to enter business school, then on to a successful career.

Fashion Show 10, 11

LORRAINE BROWN

Lorrie likes to play pool and dance...dislikes unfriendly people...would like to become a model in the future.

Chorus 10; Jr. Party Comm.; Pep Club 12

PATRICIA A. BROWN

A cheerful personality...Patty pursues many interests, especially sports and math...sure to be a success after college as a teacher.

Campus 12; Honors 11; J.M.S.V.C. 11, 12; Pep Club 10, 11, 12; F.T.A. 11

PAUL L. BROWN

"Tugboat"...an active and friendly person who participates in all sports, especially church basketball, baseball, and football... hopes to become an I.B.M. repair technician...waking up to go to school annoys him...dislikes being called Steve.

Soph. Nom. Comm.

STEPHEN W. BROWN

Spends a lot of time working on Chevies... very friendly...his goal is East Coast Aircraft.

Open House 10, 11, 12

STEVEN R. BROWN

A quiet person...but a warm personality lies underneath...a career in accounting is in Steve's future...he likes cars and enjoys participating in all sports.

Grad. Dance Comm.

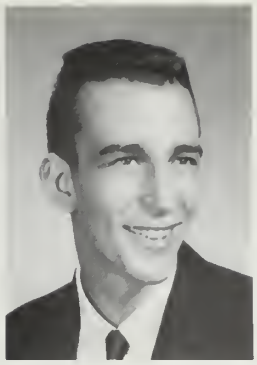

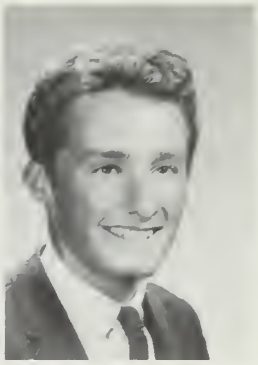

SUSAN M. BROWN

A quiet girl who enjoys reading...Sue hopes to attend college and become a history teacher...outside interests include skiing and skating.

Chorus 10, 11; Gymnastics 10, 11; Glee Club 12; *Campus* Sales Staff 12; *Reflector* Adv. Staff 12; Sr. Nom. Comm.; Cap & Gown Comm.

BRUCE R. BRUNELLE

A bug on sports cars...Bruce hopes to enter the field of engineering and drafting after graduation. Outside of school his activities include participation in all sports.

Soph. Party Comm.; Jr. Party Comm.

PAULA A. BUCCHERI

Short and sweet...Paula is headed for a career in personnel management after graduation...she enjoys bowling and swimming in her spare time...dislikes loud people.

Pep Club 10, 11; F.B.L.A. 10, 11; Open House 10

ROBERT J. BUCKLEY

Bob...a car enthusiast...outside of school he belongs to C.Y.O. and spends a great deal of time working around cars. Although still undecided about his future plans, Bob will probably find his career in the Navy.

A.V. Club 10

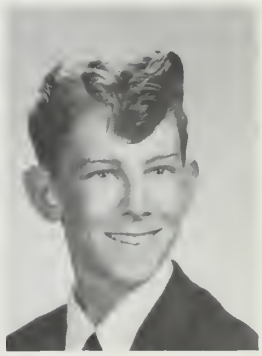

JAMES M. BUKER

Jim's experience on the Cape Cod Baseball League will benefit him in playing professional ball...very friendly...he likes A's in economics.

Basketball 10, 11, 12; Baseball 10, 11, 12

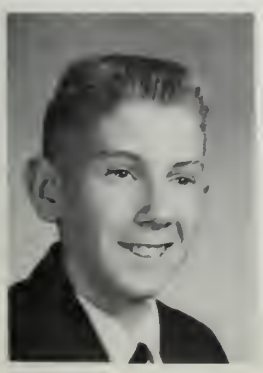

ROBERT F. BULLARD

Easy going and always friendly and cheerful...although he dislikes math, Bob has an interest in aviation and electronics and will perhaps enter one of these fields after he completes his education.

Drafting taxes the patience but rewards the senses with order. If our own life could be so beautifully diagrammed, the worth of a conscientious hand would be better valued.

CHRISTINE BURGESS

A horseback riding fan...Chris plans to attend Endicott Junior College and become a secretary of tomorrow.

Sr. Prom Comm.; Sr. H. R. Mesngr.; Gym Team 10, 11; F.B.L.A. 11, 12; Mrs. Diment's Sec't.; Cheerleader 11, 12; Honors 10, 11

ELIZABETH M. BURKE

A member of Rainbow...Betty plans a career as a secretary...she works as a volunteer for South Shore Hospital.

Chorus 10; F.B.L.A. 12; Mrs. Carroll's Sec't. 11; Mr. Powers' Sec't. 12

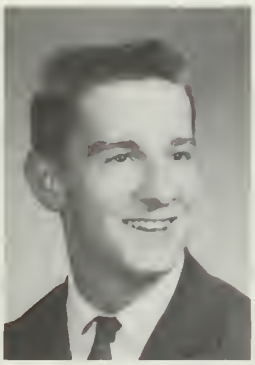

CHARLES H. J. BURNS

With a Naval career in the future, Barnes should do well...he has an interest in various sports and maintains a part-time job... friendly and boisterous.

Football 10, 11

RICHARD P. BURRELL

A willing worker...active in C.Y.O....Dick likes to play tennis...hopes to enter college in September.

Soph. Nom. Comm.; Soph. Party Comm.; Student Council 10; Electronics Club 12; Voting Comm. 12; Senior Party Comm.; Honors 10, 11

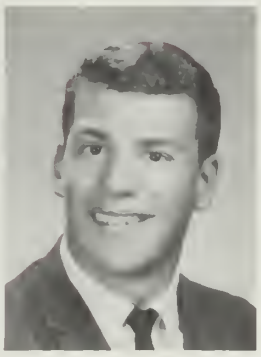

PETER W. BURROWS

A unique but thoughtful personality...Pete can be found skiing in winter and sailing in summer...a college education lies in his future.

Debate Club 10, 11; Ski Club 12

MICHAEL W. BUSA

A true athlete who loves skiing, basketball, and all other sports...Mike is anticipating a career in math after college.

Football 10, 11, 12; Spring and Winter Track 10, 11, 12; Student Council 12; *Campus* Sports Staff 12

RICHARD V. BUSCH

A sports enthusiast...spends spare time reading...college is Dick's desire.

Basketball 10, 11, 12; Track 10, 11, 12; Ski Club 12

JEFFREY C. BUTLER

Ambitious...officer in DeMolay and president of his Youth Fellowship...Jeff plans to attend college and major in biology.

Wrestling 11; Key Club 11, 12; *Reflector* Art Staff 11, 12; Ski Club 12

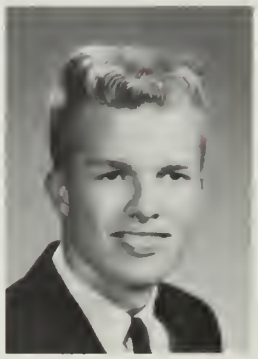

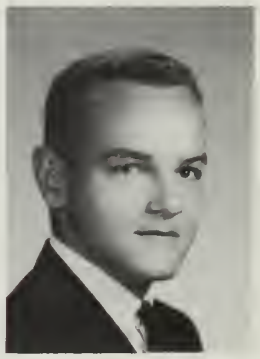

BARBARA BUTTERFIELD

A future home economics teacher or a director of Christian education. Barb is now active in Rainbow and serves on the Executive Committee of the Diocesan Council. Her pleasant manner is enjoyed by all.

F.H.A. 10, 11, V. Pres. 12; *Reflector* Art Staff 12

JAMES L. CADIGAN, JR.

Plays all sports...active in C.Y.O....as a social worker Jim's conscientiousness will be a great asset to him.

Student Council 10; Hockey 10, 11, 12; Baseball 11; Senior Prom Comm.; *Campus* Copy Staff 12; Honors 10

JOHN J. CAFARELLA

Friendly...active in C.Y.O....plans to further his education.

English Club 10; Math Club 11; Electronics Club 11; Photography Club 12

DONNA J. CALLAHAN

Quiet and sincere, Donna is always willing to aid a fellow student...should delight her customers when she becomes a hairdresser ...can be found bowling day or night.

F.B.L.A. 12

BRUCE A. CAMPBELL

Unpredictable...active in DeMolay, Explorers, and Holbrook Rifle Club...anticipates further education.

Junior Usher; Chess Club 12; Ski Club 12; *Campus* Literary Staff 12; Honors 10, 11

ARLENE G. CANNON

Arlene...a sincere and friendly person...her future plans are undecided.

J.M.S.V.C. 10, 11, 12; Pep Club 10, 11, 12; Eng. Club 10, 11; Honors 10, 11; F.N.A. 12, V. Pres. 11; Tennis Team 11, 12; Grad. Dance Comm.; Jr. Party Comm.; Student Council Alt. 11; *Campus* Sales Staff 11, Feature Staff 12

RICHARD J. CANOVA

Rick...plans to serve Uncle Sam after graduation from high school...he divides his time between work, school, and C.Y.O. hockey... a likeable fellow with a quick humor...an avid television fan.

CAROL CANTORI

Warm, outgoing personality...Carol says she likes food, clothes, and parties...enjoys meeting all kinds of people but avoids egotists...she hasn't completely decided about her future but perhaps will use her artistic abilities after attending art school.

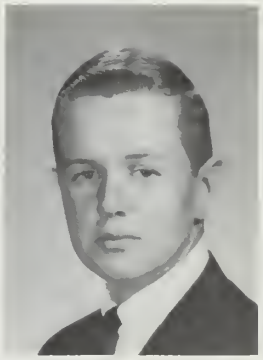

GEORGE A. CAPPOLA

Always ready to lend a helping hand...active in House of Lord and C.Y.O....hopes to find his way into the political world.

Debate Club 10, 11; F.B.L.A. 11; Rec. Sec't. 12; Voting Comm. 12

ROBERT W. CAREY

Bob...a member of C.Y.O....works at the South Shore Hospital...headed for a career in medicine.

A.V. 10, 11; Key Club 11, 12; Biology Lab Ass't. 11; Ski Club 12

LINDA L. CARLSON

Lin...a cheerful girl who enjoys dancing... aspires to be a teacher of elementary grades ...a member of Pilgrim Fellowship.

Pep Club 10, 11, 12; English Club 10, 11; Soph. Party Comm.; Intramurals 10; Dramatics 10; Honors 10, 11; F.T.A. 11; One Act Play 11; Sr. Nom. Comm.; *Campus* 12; Declamation Contest 10

NANCY V. CARLSON

Nan...personable and likes music...a member of C.Y.O....plans to be a medical technician.

Chorus 10, 11; Pep Club 10, 11; One Act Play; Art Comm. 11; Girls' Glee Club 12

NOREEN T. CARR

Noreen...sweet and neat...belongs to C.Y.O. and drum corps...college bound to study I.B.M....she hopes to find work in a field related to her college training.

F.B.L.A. 12; Mr. Holbert's Sec't. 12

LOUISE A. CARRIKER

Louise...plans a business career as a beautician...enjoys horseback riding and skiing... dislikes hypocrites.

Library Ass't. 10, 11; Gymnastics 10, 11; F.B.L.A. 12; F.H.A. 12; Ski Club 12; *Campus* Sec't. 12

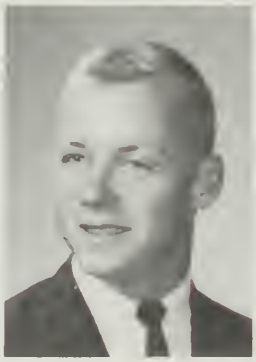

LEONARD J. CARUSO

Monk...a very friendly guy who is a sports enthusiast...plays C.Y.O. basketball and baseball...plans to attend Bentley to become a Certified Public Accountant.

Football 10, 11, 12; Baseball 10, 11, 12

WILLIAM R. CARVEN

Bill...an avid sports fan...active in football, sailing, and C.Y.O. basketball...plans to go on to college after prep school...dislikes confused people.

Football 10, 11, 12

BARBARA J. CASE

Barb...always smiling...plans to follow up volunteer work at the hospital with a career in practical nursing...also finds time to teach Sunday School.

Pep Club 12; Riding Club 12; F.N.A. 12; Ski Club 12; Sec't. for Mr. Cleaves 12; Honors 11

DONALD E. CASPERSON

Don...intelligent, serious-minded, and a good leader...plans to enroll in college...active in DeMolay.

J.M.S.V.C. 10, 11, 12; Band 10, 11, 12; Math Club and Team 10, 11, 12; Math President 12; Sr. Nom. Comm.; Cap & Gown Comm. 12; Junior Usher; Orchestra 11; *Campus* 12; High Honors 10, 11

The printed word expands the horizons of every individual. If he uses this medium, he succeeds; if he abuses this medium, he fails. The print shop gives its students experience with the most modern tools available.

GEORGE A. CASSEN

Hard-working George spends leisure as a car mechanic...likes to have a good time... will become a sheet metal worker.

Office Duty 12; Student Council 11, 12; Lunch Room Duty 12; Grad. Dance Comm.

ALFRED J. CAVALLO

Al...good natured...likes athletics...plans to go to technical school...is a member of C.Y.O.

Football 10, 11; C.Y.O. Basketball 10, 11, 12

DONALD W. CAZEAULT

All sports get his vote...talkative...Don's future occupation will be in sheet metal work. His plans at the moment are no more specific than that.

Open House 11, 12

ROBERTA L. CERUTI

Vivacious and always busy...an eager swimmer and bowler...likes people but usually avoids hypocrites...Cookie hopes to attend business school and will brighten the courts as a legal secretary.

English Club 11; Chorus 11, 12

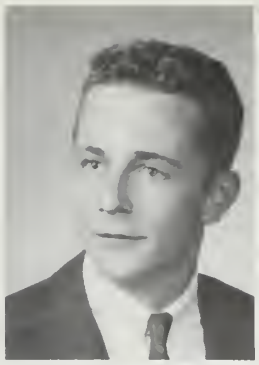

DONALD J. CHAMBERLAIN

Don...looking forward to a career in engineering...active in Boy Scouts...also enjoys stamp and coin collecting.

Chess Club 11, Pres. 12; *Campus* 12; Math Club 11; Honors 10, 11

ROBERT R. CHAPMAN, JR.

An active member of DeMolay...has red hair...cooperative and friendly to everyone ...will soon be found, slide rule in hand, as an electronics engineer.

Electronics Club 10; Band 10, 11, 12

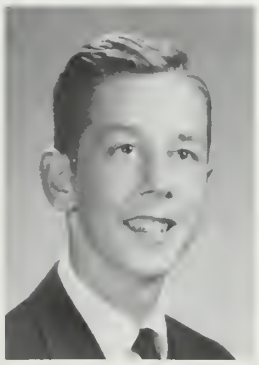

RICHARD B. CHARLETON

An avid baseball player...Charlie will bat his way to success as a printer. His preparation for the printing trade was thorough here at Weymouth.

Open House 10, 11; Office Duty 11, 12

BARBARA A. CHENEY

Barb...a true friend when you need her most ...desires to be a dental assistant.

Cheerleader 12; *Campus* Chief Sec't. 12; Gymnastics 11, 12; Pep Club 10, 11; F.B.L.A. 11, 12; Shorthand Cert. 60, 80, 100; Cap & Gown Comm. 12; Soph. Party; Acquinas Typing Contest 11; Basketball Intramurals 10

FRANK R. CHIPMAN

Fascinated by cars and sports, he is an active participant in DeMolay...he is looking forward to attending a school of business administration.

Audio Visual 10, 11, 12; Key Club 12; Chorus 11, 12; Chorale 11

ROBERTA E. CHMIEL

Berta...always smiling and friendly...intends to go to a junior college and then become a buyer for a department store...works at Sheridan's in her spare time.

English Club 11, 12; F.B.L.A. 12; Sr. Play Comm.; Sr. Play Usherette; Paperback Book store 11, 12

PAULETTA I. CHODOR

An outgoing sincere personality should make her much in demand as a hairdresser. When she isn't in school, Pauletta is often seen at the bowling alleys where her scores are tops.

Pep Club 10; Cafe. 10

JOHN A. CHOR

Jack...an active member of N.C.A.H.S. and M.Y.F....a quiet and personable young man ...can be found working on cars and other mechanical machines.

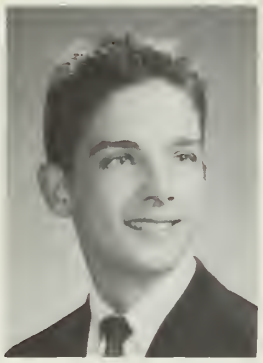

PAUL CHRONIAK

Paul will make college his goal...active member of the DeMolay, and avid sports fan...a reliable and trustworthy friend.

Band 10, 11, 12; Chess Club 10, 11, 12; Math Club 11; Electronics Club 11; Sr. Nominating Comm.

DONALD A. CHUBBUCK

Don...witty and intelligent...will further his education in the field of medicine...dislikes conceited people. .makes friends everywhere he goes.

Chess Club 10; Math Club 11, 12; Key Club 12; Cap & Gown Comm. 12; High Honors 10, 11

ALFRED L. CICCHESE

Al...considerate of others and carefree... athletic and spends a good deal of time working on cars...makes college his goal... can sing very well for his supper.

Baskethall 10; Talent Show 11; Senior Prom Comm.

DONNA K. CIRIGLIANO

Donna is planning to become a nurse after graduation. Her friendly personality and agreeable disposition make a score with all who know her.

Chorus 10, 11, 12; Pep Club 10, 11, 12; Jr. Party Comm.; Voting Comm. 12; Glee Club 12; Chorus Sec't. 12

DENNIS P. CLANCY

Den...quiet and shy but needs only a little nudge to bring out his latent potentialities... tinkers with cars and anything that runs... intends to sail up the ranks in the Navy.

Band 10

BETTY J. CLARK

Betty will be a welcome addition to any hospital ward as an energetic nurse. Intelligent and pensive, she holds two jobs and sings in a church choir.

Chorus 10, 11, 12; Cafe 10; F.N.A. 11, 12; English Club 11, 12; Bookstore 11; Glee Club 12; High Honors 10, 11

DIANA D. CLARKE

Di will soar to new heights as a stewardess ...volunteer at South Shore Hospital...a friendly and carefree girl who likes the Beatles.

Ski Club 12; Chorus 12

CHRISTINE COBBETT

Chris, friendly and smiling, will be an important contribution to any office...active in C.Y.O....works part-time as Dr. Aizenstadt's secretary.

Pep Club 10, 11; F.B.L.A. 11, 12; Mr. Mckeel's Sec't. 12; Honors 11

JAMES E. COBBETT, JR.

His favorite hobby is building model cars... he is interested in sports also...Jim will build his way toward being an architect in the coming years.

Open House 10, 11; Honors 10; High Honors 11; Merit Award 11; Cafeteria Worker 10, 11

FRANCIS J. COLLETTI

A quiet person...Frank hopes to be an automechanic in the Navy after graduation. His training at Weymouth will help him make his future a productive one.

Open House 10, 11, 12

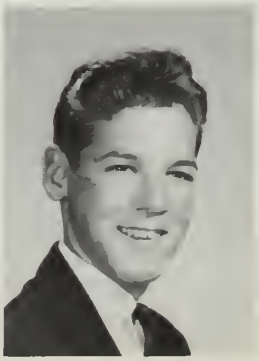

DAVID T. COLLIER

Dave...carefree and talkative...after graduation plans to become an electrician...in his spare time he belongs to a chorus...likes chocolate cake with chocolate frosting.

CHRISTINA A. COLLINS

Member of Y.M.C.A....likes swimming and has worked as a lifeguard...finds dancing an enjoyable pastime...Pixie greatly enjoys designing and arranging hairstyles and hopes to enter the hairdressing profession.

Sacred Heart High School 10

JOHN T. COLLINS

Jack...a quiet but well-organized fellow... after graduation he plans to study further and become an accountant...likes to be associated with friendly people...dislikes conceited people.

PATRICIA A. COMEAU

Pat intends to go to a college of liberal arts ...likes to travel...always willing to help someone in need...sincere in her associations with other people.

PAULA M. COMPONESCHI

Beege...friendly and talkative...active in C.Y.O. and church basketball team...plans to be a cosmetologist...likes collegiate boys.

H. R. Mesngr. 10; Soph. Party Comm.; Pep Club 10; Drum Majorette 11; Head Drum Majorette 12; Spring Concert Usherette 11, 12; *Campus* Sales Staff 12; Ski Club 12

CORINNE M. CONLEY

Quiet and friendly...Corinne plans to study nursing at the Faulkner Hospital...sings in the Girls' Choir and works in a hospital... dislikes blonde boys.

Pep Club 10, 11, 12; F.N.A. 10, 11, 12; Gymnastics 11; Soph. Party Comm.; *Campus* Cover Comm.

KATHLEEN M. CONLON

Kathy...working towards a career in nursing or in the Peace Corps...member of C.Y.O. and a volunteer for the Leukemia Drive...likes bowling and records.

F.N.A. 10, 11; F.B.L.A. 12; Pep Club 11, 12; Election Day Registration Comm. 12

ANNE L. CONNOLLY

Anne anticipates a college education...when not working as a waitress, she may be found playing tennis or ice skating.

Pep Club 10, 11, 12; Basketball Intramurals 10; F.T.A. 11; English Club 11, 12; Tennis 11, 12; Ski Club 12; J.M.S.V.C. 12; *Campus* Identification Staff 12; Honors 10, 11

CATHERINE E. CONNOLLY

Determined and reliable...Cathy's love of working with people will be beneficial to her in a career of teaching...dislikes unfriendly people...works at Gilchrist's.

Pep Club 10, 11, 12; Intramurals 10; One Act Play 11; F.T.A. 11, 12; *Campus* 12; Honors 10, 11

STEPHEN F. CONNOLLY

Carefree...after graduation Stephen plans to work...transferred here from Charlestown High School in his junior year...enjoys working on cars...dislikes getting up early in the morning.

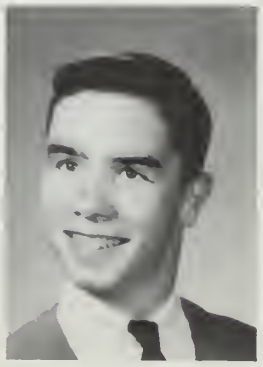

PATRICIA A. CONNOR

Pleasant, good-natured, and co-operative... Pat plans to be a home economist...a member of C.Y.O. and the church choir...works as a waitress at Curtis Farms...enjoys swimming.

Intramurals 10; Chorus 10, 11; Glee Club 12; F.H.A. 11, 12; Ski Club 12; Election Day Registration Comm. 12

MARSHA J. CONSENTINO

Always smiling...Marsh will attend Bridgewater State and major in English and French...a member of C.Y.O. and an office worker at Remick's...likes bowling and tennis.

H. R. Mesngr. 10; Election Day 12; *Campus* Sales Staff 11; Undergraduate Staff 12; High Honors 10, 11

JANET E. CONWAY

Jan...always ready to lend a helping hand... a member of her C.Y.O. and 4-H Club...she enjoys horseback riding, tennis, and sailing ...will be loved by her students as an art teacher.

Jr. One Act Play; F.N.A. 11; Riding Club 11

LINDA F. COOK

A member of her C.Y.O., the Civil Air Patrol, and the Junior Legion of Mary...enjoys bowling...Linda will certainly strike success at I.B.M. Business School.

Pep Club 10; Jr. Nom. Comm.; *Reflector* 11, 12; F.B.L.A. 12; Mr. Dow's Sec't.

FRANCES W. CORDANI

Fran is pleasant and easy to talk to...dislikes people who don't finish what they start to say...works at Woolworth's...enjoys bowling, swimming, and ice-skating...can be found working hard every Saturday.

Pep Club; Jr. One Act Play; Election Day Evaluation Committee

BARBARA A. CORSON

Always willing to help...Barb looks forward to a career as a medical technician...in her spare time she may be found riding or skiing...likes horses and travel...dislikes snobby people.

Pep Club 10; F.N.A. 11; English Club 12

DENISE M. COUGHLAN

A love for nature and animals permeates Denise's life and activities...always willing to help...dislikes untidiness.

English Club 10, 11, 12; Riding Club 11, 12; High Honors 10; Honors 11; Lab Ass't. 12; Ski Club 12; *Reflector* H. R. Rep. 10; *Campus* 11, 12

KATHLEEN E. COURTNEY

Friendly and good natured...will grace any doctor's office as a medical secretary...Active in C.Y.O., church choir, and church basketball team...likes dancing and pizza.

Basketball Intramurals 10; Pep Club 10; Gymnastic Team 11; Jr. One Act Play; Mr. Dwyer's Sec't. 12; F.B.L.A. 12; Honors 11

JANICE M. COUTURE

Jan plans to be a hairdresser after high school. Her friendly, cooperative manner should make her a popular one...favorite sport is swimming...dislikes conceited boys.

Mr. Campbell's Sec't. 12

JOEL P. COVENEY

Headed for Quincy Junior College, then Naval Aviation Cadet School...Joel is a C.Y.O. member and a member of a swimming team...dislikes school lunches.

Gym Team 10, 12; One Act Plays 11, 12; Chess Club 11

ROBERT V. COVENEY, JR.

C.Y.O. member...lots of fun...enjoys swimming and body building...Bob will build a successful future as a certified lab technician.

Brockton High 10; Spanish Club 10; Honors 10; Jr. One Act Play; Chess Club 11; Boy's Gymnastics 11; Biology Club 11; Sr. One Act Play

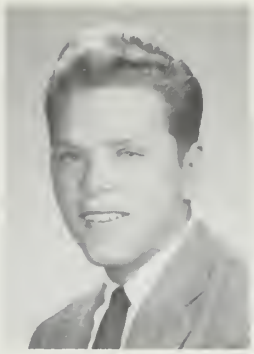

JOYCE F. CRAIG

An ice-skating enthusiast...Joyce will either teach skating or become a nurse...says she talks too much.

Pep Club 10; Basketball 10; Volleyball 10; Jr. One Act Play; D.E.C.A.

MICHAEL F. CRANE

Waldoon plans to go to college but is still undecided as to which one he prefers...is quiet and well mannered...a sports enthusiast, especially for football and basketball.

NANCY A. CULLEN

Easy-going and very cheerful...Nancy hopes to be a hairdresser...versatile, she can ski on both water and snow...participates in all sports.

Pep Club 10, 11; Bowling 10

SHIRLEY A. CULLEN

Adeptness with a brush and comb provides the key to Shirley's success as a hairdresser ...loves to glide on the glassy surface of a lake or ice-skating rink during the cold months...water-skiing beckons her in the warm weather.

Pep Club 10, 11; Fashion Show 10

DONNA M. CULLIVAN

Donna likes to meet people and keep busy... an active member of her C.Y.O. Although her future plans are undetermined, Donna will be a success in whatever her field of endeavor.

Pep Club 10, 11; Basketball Intramurals 10; Jr. One Act Play; Cap & Gown Comm.

LINDA A. CUMMING

Neat and friendly girl...Linda works at Curtis Farms...enjoys skating...hopes to attend secretarial school.

Gymnastics 11, 12; Shorthand Cert. 60, 80; F.B.L.A. 12; Grad. Dance Comm.

CHARLES CUMMINGS, JR.

An active boy with a great sense of humor ...during his spare time Chip works at Capitol Market and participates in C.Y.O. basketball...plans to enter college after graduation.

Key Club 12; Sr. Party Comm.

The cafeteria lines offer fast and efficient service for the hungry students. Part of a good life is good nutrition—always available to Weymouth students.

CLAIRE F. CUMMINGS

Always smiling...enjoys bowling...Claire's friendliness will certainly be appreciated by all her fellow classmates in business school.

Shorthand Cert. 60; F.B.L.A. 12; H. R. Mesngr. 12; Sr. Prom Comm.; Sr. Nom. Comm.; Honors 11; Mr. Hill's Sec't. 12

LOUISE A. M. CUNNINGHAM

Quiet and friendly...enjoys rolling skating... Weasie will make good use of her secretarial skills as a medical secretary.

Honors 10; Shorthand Cert. 60, 80; Mr. Dwyer's Sec't. 12; W.V.T.H.S. Office Worker 12; *Reflector* H. R. Rep. 12

DONNA M. CURRY

Donna plans to attend the I.B.M. Business School after graduation...is active in her C.Y.O. of which she is secretary.

Pep Club 10, 11, 12; F.B.L.A. 10; Election Day Comm.; *Campus* Sales Staff 12

ROBERT J. CUSICK, JR.

Bob is a happy-go-lucky guy...plans to be a wealthy bachelor...likes sports, sports, sports...and dislikes homework.

Football 10, 11

GARY L. D'ACCI

Active in track...likes sports in general... quiet...history interests him...plans to enter the Coast Guard after graduation.

Winter and Spring Track 10, 11, 12; Cross Country 11

SANDRA J. DAHL

Sandy plans to attend the Wilfred Academy and become a hairdresser...her favorite activities include water-skiing and swimming.

F.B.L.A. 11, 12; Library Staff 11; Jr. One Act Play; Pep Club 12

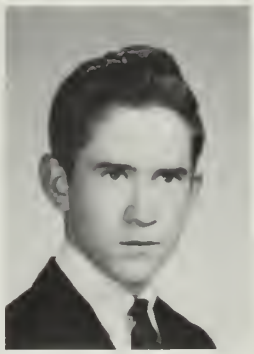

JAMES F. DAILEY

Jimmy anticipates a career in the armed services after graduation...active in his C.Y.O. and is a member of the C.Y.O. basketball team...likes to eat pizza...is annoyed by snobby people.

PATRICIA A. DALEY

Pat dislikes impatient people...hopes to go to business school and become a bookkeeper or I.B.M. operator.

Reflector H. R. Rep. 10; Soph. Dec. Comm.; Pep Club 10, 11; Pub. Mangr. 12; F.B.L.A. 11, 12; Sr. Prom Comm.; *Campus* 12

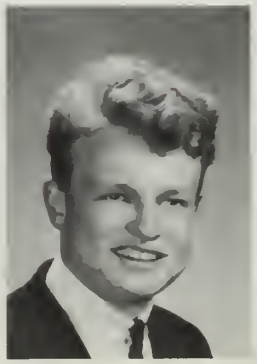

STEVEN P. DAMON

Working in the advertising field is Steve's goal...he dislikes homework...at present, most of his time is spent at his job so he has no time for extra-curricular activities.

CAROL L. DANIELS

C.D.'s life ambition is to write a book... hopes to teach English or do medical research...enjoys sewing, writing, listening to good music, and playing the piano.

Pep Club 10, 11, 12; English Club 10, 11; F.N.A. 11; *Campus* 12; Sr. Party Comm.; Creative Writing Club 12

STEPHANIE A. DAVIS

Steph...hopes to help people through welfare work...is very active in her youth group and the Horizon Club...likes people to be prompt.

Cafe. Worker 10, 11, 12; English Club 10, 11, 12; Library Staff 11, 12; Sr. One Act Play; Election Day Comm. 12

JOAN H. DEACON

Her friendly smile will help make Deak a success in college...she likes bowling and food...is active in Rainbow.

Pep Club 10, 11, 12; F.T.A. 12; English Club 12; *Reflector* 12; Honors 10, 11

FRANK A. DEAKIN

Active in the band and in the Boy Scouts... Frank likes history and hopes to attend college...a cheerful person...he dislikes the color black.

Band 10, 11, 12; Election Day Comm. 12

JANE E. DECKARD

Peanuts is active in C.Y.O....likes horseback riding...hopes to become a medical secretary ...she dislikes her dog chewing her shoes.

Pep Club 10; Library Staff 10; Gym Team 10; Jr. One Act Play; Shorthand Cert. 60; H. R. Mesngr. 10; Waitress at Teacher's Convention 11

MICHAEL J. DeCOSTA

Friendly and quiet...Mike enjoys hunting and hockey...intends to go into the field of electronics in the Navy...in the Navy he will travel and learn at the same time.

Open House 11, 12; Office Duty 12

KATHLEEN M. DeCOSTE

Kathy certainly proves that good things come in small packages...hopes to become a nurse. She is active in C.Y.O. and enjoys all water sports. Tall people are high on her list of favorites.

Debate Club 11; F.N.A. 11; Cheer leader 12; *Campus* 12; Pep Club 10, 11, 12; Honors 10, 11

RONALD G. DeCOSTE

Ron devotes a lot of his time to waterskiing and skating...likes all water sports...hopes to go to Wentworth Institute and continue his studies there.

Open House 10, 11; Office Duty 10, 11

BETSY DELANO

Her work in F.B.L.A. will help make Betsy a success in the future...she hopes to use pins and rollers as a hairdresser.

Pep Club 10; F.B.L.A. 11, 12; F.H.A. 11, 12

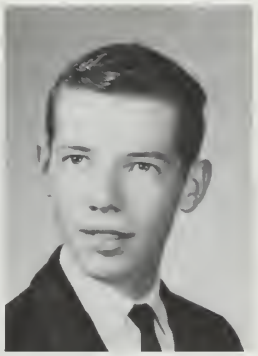

JOSEPH A. DEL GALLO

A college of pharmacy lies in Joe's future... he likes to swim and work on cars...does not like to wait for people...is active in the Drum and Bugle Corps.

Band 10

PETER S. DELLNER

Working on cars will help make Pete a success at Franklin Institute...he has a cheerful spirit and likes girls and cars...dislikes homework.

Ham Radio Club 10, 11; English Club 11; Cap & Gown Comm. 12

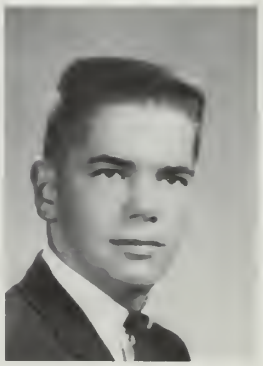

KATHLEEN M. DeLUCA

Kathy is active in C.Y.O....plans to enter the field of nursing...her bright smile and sparkling personality will make her a success in life...she will surely enliven any hospital.

Pep Club 10, 11; F.N.A. 11; *Campus* Sales Staff 12; Ski Club 12

PATRICIA A. DEMPSEY

Pat is active in her C.Y.O. and is a member of the Good Counsel...works at the South Shore Hospital. After college she will return to school as a teacher.

F.T.A. 11; H. R. Mesngr. 11; *Campus* Sales Staff 12; *Reflector* H. R. Rep. 11, 12

STEPHEN E. DePARI

College lies ahead for Steve...active in sports ...track and golf are favorites...homework annoys him...his warm smile will help him in whatever field he enters.

Spring and Winter Track 10, 11, 12; Honors 11

CAROL A. DiFAZIO

Wants to attend Mansfield Beauty Academy ...with her pleasant personality Carol will make a successful hairdresser...likes dancing and sports...her favorites are bowling and skating.

Pep Club 10, 11, 12; F.B.L.A. 12

LESLIE H. DiGRAVIO

Her sweet personality will aid Les as a nurse...an active tennis player...dislikes forgetful people...she enjoys folk-music.

Gymnastics 10; H. R. Rep. 10; F.N.A. 11; Open House 11; Cheerleader 11; Student Council 11, 12; Evaluation Guide 12; *Campus* 12; Grad. Dance Comm. 12

CHARLOTTE K. DILLON

Always smiling...Charlotte hopes to attend Simmons College to become a dietician or nutritionist...enjoys playing the piano...tennis and swimming are favorite sports.

Pep Club 10; J.M.S.V.C. 10, 11, 12; Honors 10, 11; *Campus* 11, Senior Section Ed. 12; Sr. Nom. Comm. 12

Weymouth High Vocational School keeps pace with the age of electronics. The student develops a sense of ease with equipment which, a few years ago, would have baffled a college graduate. Keeping pace with the times is a responsibility of the modern student.

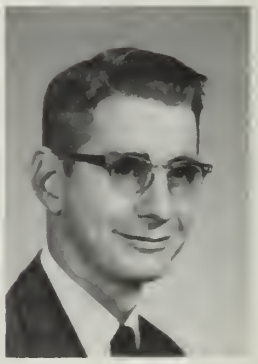

JAMES E. DILLON

Not too talkative...Matt will work after high school...can now be found working at Weymouth Braided Rug...says he dislikes everything...we hope his future holds much happiness and the best of luck.

RUTH A. DiLORENZO

Lively Ruth will teach physical education after college...now she enjoys apples, Italian food, and the Kingston Trio.

F.T.A. Sec't. 10; *Reflector* H. R. Rep. 10; Soph. Class Comm. 10; Soph. Party Comm. 10; Pep Club 10, 11; H. R. Mesngr. 10, 11; *Campus* 11, 12; Cap & Gown Comm. 12

CAROLYN M. DOHERTY

Boston City Hospital is her choice for her training as a nurse...she is a Candy Striper and is active in C.Y.O....friendly and active Carol will cheer any patient...she has no dislikes.

Chorus 10, 11; F.N.A. 11, 12

ARTHUR T. DOINE

Art would like to further his education at Northeastern...will study architecture...hunting and water sports occupy his spare time.

Cross Country 10, 11; Capt. 12; Spring and Winter Track 10, 11; Co-capt. 12; Honors 10, 11

ANN J. DOLBER

Vibrant and witty...Ann will attend Russell Sage...active in Altar Guild...also likes riding.

Open House Guide 10; Jr. Party 10; Eng. Club 10; Publicity 11; Mangr. Bookstore 11; N.C.T.E. Achievement Test 11; Talent Show 11; *Campus* Art Staff 10, 11; Co-ed. 12; High Honors 10; Honors 11

MARIA DOLE

Member of Rainbow girls and M.Y.F.... likes to sew in her spare time...looks forward to teaching elementary school after attending Bridgewater State Teacher's College.

Glee Club 10, 12; Chorus 11, 12; F.T.A. 11, 12; Equestrian Club 11; Honors 10

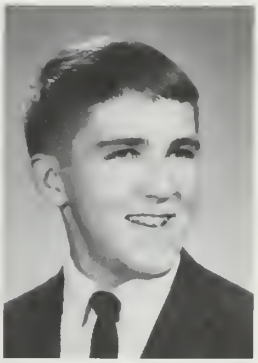

FRANCES T. DONOVAN

With her keen wit, Fran is never at a loss for something to say...makes friends wherever she goes...will enter the teaching profession and make a sure hit with her students.

Jr. Nom. Comm. 10; Pep Club 10, 11, 12; Sr. Prom Comm.

RICHARD L. DONAHUE

Dick...witty and talkative...plans to study at Burdett and then become a buyer. In his spare time he works at Remick's...likes Italian food...dislikes getting up in the morning.

RAYMOND DORMAN

Belongs to C.Y.O....enthusiastically participates in all water sports...quiet, modest and well-liked...Ray has aspirations for a college education, but as yet has not decided where to go from there.

Football Mangr. 11, 12; Sr. Nom. Comm.

PATRICIA L. DOWD

Playing C.Y.O. basketball, softball, and working leaves Pat with little spare time... dislikes getting up at 5:00 Sunday mornings for work...plans to enter the business world, possibly a bank or insurance company.

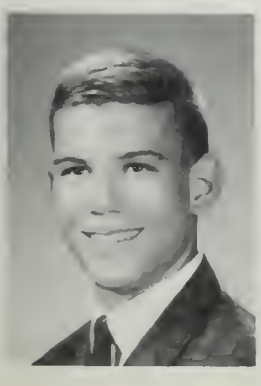

DAVID H. DRINAN

A sports enthusiast and active C.Y.O. member...Dave especially enjoys flying...will soar to success as a pilot after graduation from college.

Jr. Usher 11; Student Council 12; *Campus* 12; Football 10, 11, 12; Honors 10, 11

EDWARD K. DRISCOLL

C.Y.O. member...can't be separated from his motor scooter...Ed enjoys swimming and has worked as a lifeguard...will use his talent in art in advertising.

Student Council 10; *Campus* Art Staff 11, 12; Sr. One Act Play 10; *Reflector* Art Ed. 12

MARYJANE T. DUFFY

A member of C.Y.O....enjoys tennis, softball, and swimming...conceited people annoy her...always smiling and co-operative ...as an R.N. Mary will soon brighten the outlook of many a patient.

F.N.A. 11, 12

PAULA L. DUGAS

She intends to enter an art school. The drawings she does in her spare time already show great promise. Paula likes popular music and plays the accordian very well. Modern art irritates her.

MICHELLE M. DULLEA

The color guard captain on a drill team... Mickey loves music and dancing...possesses typing and other business skills...soon will be found behind an airport counter.

Mr. Mahn's Sec't. 12; F.B.L.A. 12; Honors 10

JAMES J. DUNN, JR.

Primarily interested in athletics, but also scholastically inclined...hard working...Jimmy plans for a career in aviation.

Football 10, 11, 12; Winter Track 10, 11; Key Club 10; Baseball 10, 11, 12; *Reflector* 12; Sr. Prom Comm.; Wrestling 12; High Honors 11

JUDITH K. DUNNING

Lots of fun...Judy hopes to enter the Peace Corps after college.

H. R. Rep. 10; Opening Ex. 10; Office Worker 10; Pep Club 10, 11, 12; Student Council 11; Tennis Team 11, 12; Election Comm. Sec't. 11; *Campus* Sales Staff 12; *Reflector* Advt. Staff 12; Eng. Club 12; Sr. One Act Play

TIMOTHY J. DU ROSS

Has a good sense of humor and is always happy...wrestles and plays football in his spare time...Tim hopes to further his education at Springfield College.

Football 10, 11, 12; Wrestling 10, 11, 12; Track 10, 11, 12

LINDA J. DWYER

Hospital volunteer...always smiling...will cheer up many patients as a nurse.

Pep Club 10; Library Staff 10; Student Council 11; Gym Team 10, 11, 12; Lunch Monitor 11; Talent Show Chairman 11; *Campus* Sales Staff 12; F.N.A. 12

PAUL E. DWYER

Carefree and easygoing...in his spare time likes to work on cars...Paul desires to become a draftsman...this year Paul has found extra income working at Curtis Farms.

PATRICIA J. DYKES

Adept at shorthand and all other secretarial skills...Pat hopes to become a secretary after graduation.

Pep Club 10; F.B.L.A. 12; Mr. Dwyer's Sec't. 12; Shorthand Cert. 60, 80

HARVEY W. EATON

Quiet and industrious...practices for track outside of school...plans to attend college but hasn't made up his mind what to do after that.

Winter Track 10, 11, 12; Spring Track 10, 11, 12

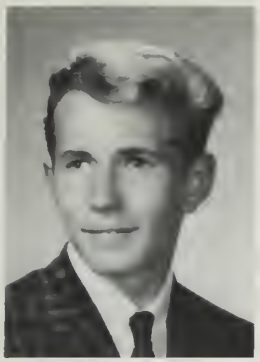

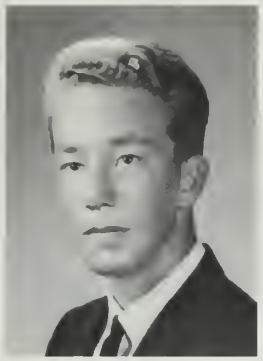

RICHARD B. EDSON

Dick can fix anything connected with wires ...always experimenting and building equipment...plans to attend Northeastern University and become an electronics engineer...belongs to his church bowling league and enjoys water skiing.

HAROLD D. EDWARDS, JR.

Active in sports and Y.M.C.A....quiet, Harold wants to go into navigation or engineering after graduation...works at Capitol Supermarket after school.

Homeroom Mesngr. 10; Junior Usher; Lab Ass't. 12; Honors 10, 11

DAVID R. ELLISON

A natural athlete...Dave enjoys sailing and other sports...future plans include college.

Football 10, 11, 12; Basketball 10, 11, 12; Baseball 10, 11, 12; Jr. Class V. Pres.; Sr. Class Pres.; *Campus* Sales Staff 11, Ident. Staff 12; Student Council 12; Honors 11

LINDA A. ELLS

Even tempered...an active member of M.Y.F. and her church basketball team... will score many points as a teacher.

Girls' Glee Club 10, 12; Gym Team 10, 11, 12; Chorus 11; F.T.A. 11, 12; Riding Club 11; Voting Comm. 12

KARL ERLANDSON

A redhead without the customary quick temper...Karl is a jovial person who is headed for Quincy Junior College after graduation...he enjoys skiing and wrestling...likes science.

Wrestling 10, 11, 12; Cross Country 11

GAIL M. EVANS

With her happy smile and personality to match she will be a success after attending Mansfield Hairdressing School...loves to swim and bowl...detests getting up for school in the morning.

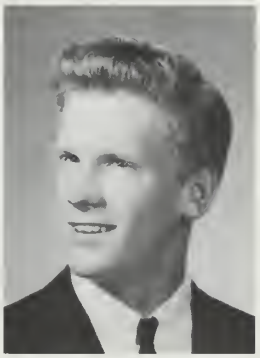

DENNIS M. EWEN

Currently employed by Home Improvement Association, Dennis will also work for the Post Office during the Christmas rush...a carefree person who hopes to become a carpenter.

A.V. 10; Spring Football 10

MARGARET A. FAHLSTROM

A sweet and quiet girl...Margot will become a Foreign Service officer after graduation... her outside activities include membership in Rainbow.

Mr. Concannon's Sec't. 12; Jr. Party Comm.; Honors 11

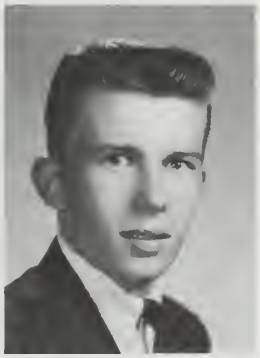

STEPHEN J. FAHY

Steve has prepared himself for his future career at the print shop in the vocational school...a quiet and friendly person...dislikes people who annoy themselves with the petty problems that arise in life.

Open House 10, 11, 12; Office Duty 11, 12

DAVID R. FALARDEAU

An avid hockey player and fan...plans a career in the field of science...Dave's wonderful personality and fine sense of humor will carry him far.

Hockey 11, 12

CATHERINE A. FARNHAM

Many fields of interest including skiing, art, and horses...Cathy plans a career in the field of advertising in the Navy.

F.B.L.A. 12

KENNETH D. FARRAR

Kenny...a friendly and likeable guy...outside of school participates in many sports... after graduation will enter one of the Armed Forces...upon completion he will work as a cabinet maker.

KENNETH A. FARRELL

After school Kenny plans to display his skills as a cabinet maker or join the Army. His good work habits will aid him in any occupation. In his spare time he likes to attend sports functions.

MARY J. FAY

Enjoys horseback riding and swimming, but prefers to be a spectator at other sports ...Mary plans a career in the business field... dislikes inconsiderate people.

Pep Club 10, 12; F.B.L.A. 10, 11, 12; Jr. One Act Play; English Club 12; Sr. Party Comm.

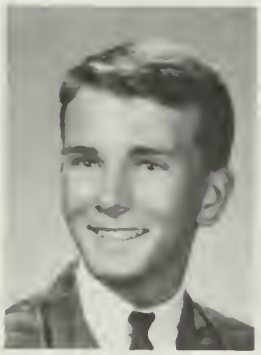

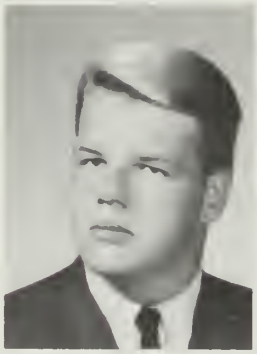

MICHAEL M. FEENEY

College is next...then a career in the Peace Corps doing diplomatic work. Mike is a C.Y.O. member who enjoys all sports, especially baseball.

Key Club 12; Ski Club 12; English Club 12; Grad. Dance Comm.; Sr. Nom. Comm.; Honors 11

JONATHAN P. FELDMAN

After college Jay plans a career in social work...president of his church youth group ...likes friendly people.

Student Council 10, 11; Opening Ex. 10; Honors 10, 11; Soph. Debate; *Reflector* Lit. Staff 11, 12; Key Club 12; Sr. One Act Plays; Sr. Prom Comm.; Creative Writing 12

BRIAN H. FERGUSON

Lowell Technical Institute is hopefully next... then a career in electronics...Skip is a member of the Boy Scouts...employed at G.E.M.

Chorus 10, 11, 12; Jr. One Act Plays, Stage Mangr.

SHERON L. FERGUSON

Looks forward to a career as a secretary...a member of P.F. and her church basketball team, Sheron also teaches Sunday School.

Pep Club 10, 11; F.B.L.A. 10, 11, 12; F.H.A. 11, 12; Miss Nye's Sec't. 12; Fashion Show 10, 11, 12

LINDA M. FERNEZ

After graduation Linda will attend business school and become a secretary...now employed at a cleaners...dislikes people who don't mind their own business.

F.B.L.A. 12; Mr. Ryder's Sect. 12; Honors 10, 11

JULIETT N. FERRELL

Hopes to attend Bridgewater and teach elementary school...Julie's a member of Rainbow and secretary of P.F....also teaches Sunday School.

Pep Club 10, 11, 12; F.T.A. 11, 12; Library Staff 11; *Reflector* H. R. Rep. 12; English Club 12; J.M.S.V.C. 12; Sr. One Act Play

DONNA L. FERRISI

Donna is uncertain whether to attend college or become an airline hostess...she spends much of her spare time sewing.

F.H.A. 11, 12; Fashion Show 10

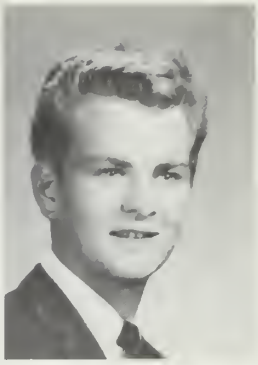

MICHAEL S. FIJOL

Mike enjoys swimming...he'll make a big splash at art school and later in commercial art...is very interested in cars.

Track 10, 11; Football 10, 11

LORRAINE A. FILES

Lorraine is a bright girl who plans to teach after attending B.U....she enjoys bowling and cheering in the stands at football games.

Gym Team 10: English Club 11, 12; F.T.A. 10, 11, 12; *Reflector* Adv. Staff 12; Sr. One Act Play; Sr. Nom. Comm.; Ski Club 12; Pep Club 10, 11, 12; Honors 11

MARGARET A. FINNEGAN

Peggy is a friendly girl with many interests: horseback riding, bowling, and sewing. She will make a fine hairdresser and will be a favorite with every customer because of her keen sense of humor...dislikes getting up in the morning.

F.B.L.A. 12

ROSE ANN FISICHELLI

Rose, with the long, dark hair, hopes to go to a business school...she enjoys boating in the summer months...loves Chinese food.

Shorthand Cert. 60, 80; Jr. One Act Play; F.B.L.A. 12

ELAINE F. FITZGERALD

Fitzie sees a future of rollers and bobbie pins...hopes to attend Mansfield Beauty Academy...she loves to dance and finds time to read...a friendly girl who objects to gossip.

Mr. Longridge's Sec't. 12; Honors 10, 11

MAUREEN FITZGERALD

Mo does typing at South Shore Hospital... hopes to become a secretary for the Federal Government. Perhaps working for the government will allow her to travel.

Shorthand Cert. 60, 80; F.B.L.A. 12; Miss Pearson's Sec't. 12

JONATHAN FLETCHER

With his precision and ambition Fletch will certainly earn the degree in architecture that he wants...meanwhile he works hard at Bradlee's part time...happens to like W.H.S.

The world of merchandising comes to life for the student in Distributive Education. Learning to appeal to widely-differing buyers forces the D.E. student to understand what motivates individuals. Here students work on window display.

JUDITH C. FLINT

Judy will have a career as a medical technician or nurse...enjoys such sports as swimming, riding, roller skating...likes to work with people.

F.N.A. 10, 11, 12; Riding Club 12; Basketball 10; Pep Club 10, 11, 12

SARAH L. FLYNN

Heading for a liberal arts course in college next year...spends time outside horseback riding, swimming or water skiing.

Pep Club 10; English Club 11; Ski Club 12; Cap & Gown Comm.

JOSEPH G. FOREST

Joe is well known in school for his active participation in political and military discussions...a very active person...plays in the Whitman Orchestra and collects stamps. The military will be his career.

Chess Club 10, 11, 12; Pres. 10, 11; Band 10, 11, 12; Math Club 11; Election Day Comm. 12; Honors 10, 11

GEORGE H. FOY

After graduation, George plans to attend college...then a career of teaching political science...an active member of C.Y.O....works part-time at a drugstore...dislikes loud people.

Debate Club 11, 12

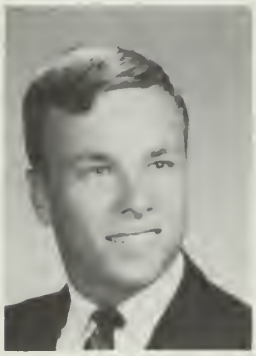

RONALD J. FRADO

Ron's on his way to college...after graduation he wants to wear Navy wings of gold... football is one of his main outside activities.

Campus Sales Staff 11; Honors 11; Key Club 12; Football 11, 12; Track 10; Cap & Gown Comm.

KAREN J. FRATUS

Plans to attend Northeastern and become a dental hygienist...Karen is a member of Rainbow and her church youth group...she enjoys sports and dancing.

H. R. Mesngr. 11; Pep Club 12; Honors 11

JAMES A. FRAZER

Quiet and easy-going...enjoys math and sports, especially football...Jim anticipates attending Wentworth Institute and entering the field of architecture.

Band 10, 11; Cap & Gown Comm. 12

GRANT T. FRAZIER

A friendly boy with a wide field of hobbies ...Grant hopes to major in the liberal arts at Northeastern University...active in C.Y.O....particularly enjoys playing chess.

Chess Club 10, 11

ELLEN M. FREDA

A cute, likeable person who enjoys art... Ellen's career will no doubt lie in this field... she will attend art school after graduation and hopes to become a cartoonist or commercial artist.

Fashion Show 10

MARIAN E. FREDERICK

Marian...an accomplished musician...her busy life includes membership in the Quincy Symphony Orchestra and Whitman Orchestra Club.

Band 10, 11, 12; Orchestra 10, 11; New England Music Festival 10, 11; F.T.A. 12; Fashion Show 11, 12; Chess Club 10; Honors 10, 11

PATRICIA A. FREY

An attractive, quiet girl, Pat will soon be a grammar school teacher...works at Sheridan's, is a member of her church choir and bowling team.

Chapel Chorus 11, 12; F.H.A. 11; F.T.A. 12; English Club 12; Riding Club 11; Honors 11

GAYLE M. FRID

A cute girl with pretty blonde hair...Pinny has high hopes of attending a beauty academy...especially likes dancing...dislikes unfriendly people.

Pep Club 10, 11, 12; Gym Team 10, 11, 12; Drum Majorette 12; Fashion Show 10; F.B.L.A. 12

JANICE L. FRYER

Another one of our "short seniors"...Jan will make someone a fine secretary soon...a member of Rainbow, she likes to dance and roller skate.

F.B.L.A. 11, 12; Senior Nom. Comm.

MARIE E. FURBUSH

A friend to all...Marie plans to become a teacher...enjoys all activities, particularly dancing and skating...treasurer of C.Y.O.

Cheerleader 12; Honors 10, 11; Pep Club 10, 11, 12; *Campus* 12; Gym Team 10; Sr. Prom Comm.; Jr. Prom Comm.

ANN M. GAGE

Ann, with her sunny smile, will certainly brighten up any office during her secretarial career...a member of C.Y.O....all sports appeal to her.

F.B.L.A. 11, 12; Pep Club 11, 12; Jr. One Act Play; Sr. Party Comm.

LENA SUSAN GAGNE

A cute girl with a sweet personality...Sue hopes to attend I.B.M. School and become an I.B.M. operator...enjoys sewing in her spare time...dislikes snobby people...active in C.Y.O.

Fashion Show 10, 11, 12; Pep Club 10

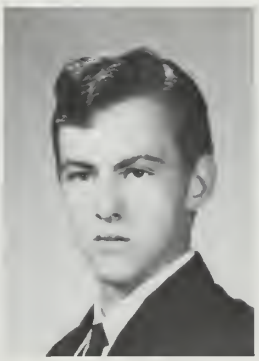

DAVID J. GALLANT

Dave...has little to say about anything or anyone...will become a good chef with all the experience he gets while working at his father's restaurant...is a car enthusiast.

JANET G. GAMBELL

Jan plans to attend business school and take up a career in secretarial work.

Fashion Show 10; F.B.L.A. 11, 12; Library Assistant 11, 12; Mr. Carven's Sec't. 12

HELEN F. GANNON

Helen...sophisticated, intelligent, successful ...is now studying Chinese at Thayer Academy.

Student Council 10, 11; Jr. Class Sec't.; J.M.S.V.C., Tutor 11, 12; High Honors 10, 11; Cheerleader 11, 12; Pep Club 11, 12; *Campus* Undergrad. Ed. 11, Ed.-in-Chief 12; Merit Scholarship Letter Commend. 12; N.C.T.E. Achievement Test 11

NANCY L. GARBER

A quiet girl with many interests outside school...fasten your seatbelts!...Nancy hopes to become an airline stewardess after graduation...sure to have a successful future.

Honors 11; *Reflector* Sec't. 12

PATRICIA A. GARDNER

Pat...a future journalist...outside activities include Rainbow and Senior Pilgrim Fellowship of which she is the president...enjoys music and football games...dislikes deceitful people.

Honors 10, 11; Grad. Dance Comm.

DIANE M. GARFAGNA

A girl with a wide field of interests...her work on the Jordan Marsh Fashion Council should lead to a future modeling career.

F.B.L.A. 11, Sec't. 12; F.H.A. 12, Sec't. 11; Mrs. Wheeler's Sec't.; Fashion Show 10, 11; Pep Club 10; Cap & Gown Comm.; Soph. Party Comm.

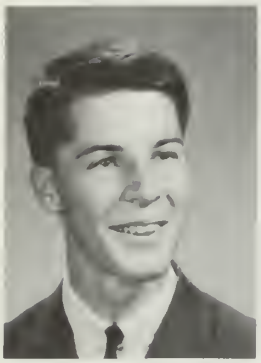

MICHAEL E. GARRITY

A studious boy...college lies in Mike's future, then a career in government work...a C.Y.O. member.

Ham Radio Club 10; Debate Club 10, 11, 12; Track 11; Electronics Club 11; Student Election V. Chairman 12

GLENN E. GATELY

A witty personality...Azel wants to be a traveling salesman after graduation from the University of South Dakota.

Winter Track 10, 11, Co-Capt. 12; Spring Track 10, 11, Co-Capt. 12

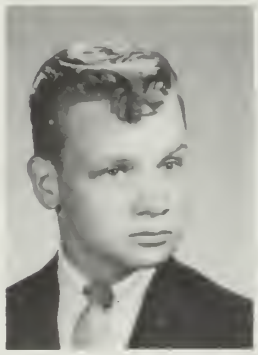

DAWN GELO

Dawn is actively involved in her church activities...seriously pursues her many interests...has a sincere concern for people. Later Dawn plans to get a steady job and be a housewife.

DAVID R. GEYER

A great sense of humor along with his subtle wit...Dave plans to enter college. He especially likes wrestling, weight lifting, and cars.

Wrestling 11, 12

The automobile has revolutionized American society and life. Our concepts of distance have been altered by this "basic" of transportation. Keeping the automobile operating is a responsibility of the boys in the auto body shop at Weymouth.

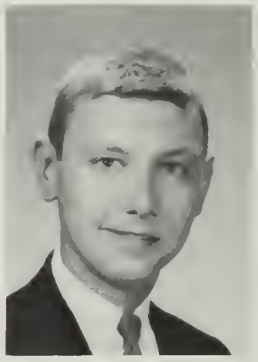

JAMES F. GIBBS

A volunteer at Republican Headquarters... college lies in Jimmy's future...likes motorcycles...dislikes modern art.

F.B.L.A. 11, 12

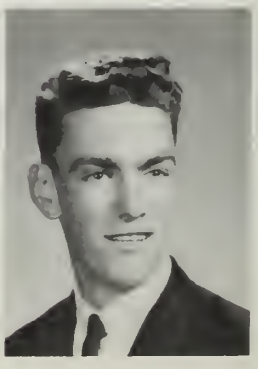

HARRY J. GIBLIN, JR.

College is in his future plans. He is the president of his C.Y.O. and enjoys having a good time. Harry likes all sports, basketball in particular.

Jr. Class Pres.; Student Council 10, 11; Soph. Nom. Comm. 10; Football 10; Soph. Party Comm.; Jr. Party Comm.

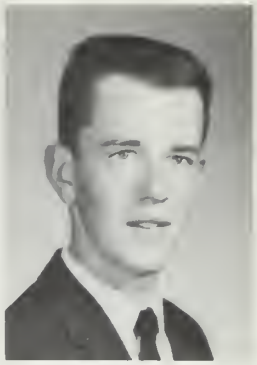

CATHERINE E. GILBERT

Enjoys dancing and dance instruction... Katee's career will undoubtedly be in this field...a member of C.Y.O., she enjoys all sports.

Pep Club 10, 12; Soph. Party Comm.; Gym Team 10, 11; Jr. One Act Play

ARTHUR H. GILES

His sense of humor and love of music will lead to a career as a disc jockey for Arthur ...in his spare time, he plays drums and guitar.

Track 10; Chess Club 10, 11

NOREEN A. GIVEN

Noni hopes to enter the secretarial field... active in Rainbow.

Chorus 10, 11, 12; Gym Team 11, 12; Shorthand Cert. 60, 80; F.B.L.A. 12; H. R. Mesngr. 11, 12; Sr. Prom Comm.; Sr. Play Usherette; *Reflector* H. R. Rep. 12; Miss Vining's Sec't. 12

CHARLES C. GLASS

Skip plans to enter Northeastern and to major in electronics...outside activities include church choir and DeMolay...dislikes girls who smoke.

Chorus 11, 12; Chorale 11, 12; Basketball 10

VIRGINIA R. GLENDYE

Carefree and outgoing...says she likes parties, dances and football games but decidedly avoids conceited people...Ginny hasn't decided what she wants to do after school but will be successful in whatever she does.

D.E. Class Sec't. 12

CATHERINE A. GLYNN

Katie plans a career in retailing...enjoys horseback riding and swimming...dislikes unsociable people.

Soph. Party Comm.; Jr. Party Comm.; D.E.C.A. 12

JANICE E. GODDARD

Jan...spends much of her time at work in the dietary department of South Shore Hospital ...future plans undecided...dislikes people who never smile.

H. R. Mesngr. 10, 11; Pep Club 10; Open House 11

EILEEN R. GOLDSWORTHY

Anticipates future as an airline hostess...a member of M.Y.F. and her church choir... Goldie dislikes people who say one thing and mean another.

Pep Club 10, 11, 12; Shorthand Cert. 60; Mr. McCarthy's Sec't. 12

CHERYL A. GOMER

Always on the go...a career in nursing is her goal...Cheryl works at Rexall's and is the secretary of her P.F.

Soph. Party Comm.; F.N.A. 11, 12; Sr. Nom. Comm.; Pep Club 12

KENNETH A. GOSS

Already has a pilot's license...plans a career in the field of aviation...Kenny is also a member of the Civil Air Patrol...dislikes insincere people.

Opening Ex. 10; *Reflector* 11, 12; Physics Lab Ass't. 12

LORRAINE C. GOULD

A carefree girl who loves a good time... hopes to enter the business field...Lorraine can always be found having fun, especially while skating and swimming.

H. R. Messenger 10

PATRICIA GOULD

Pat...a transfer from Sacred Heart High School in senior year...enjoys participating in almost all sports. After graduation she hopes to become a secretary.

Basketball 10, 11; Science Club 10

NANCY GRADY

Her sense of humor has won her many friends...Nancy hopes to become a teacher after completion of college...always busy, whether reading or skiing...active in C.Y.O.

Campus Sales Staff 12; Ski Club 12; Gym Team 11, 12

JUDY E. GRAHAM

An active girl who hopes to make I.B.M. work her future career...Judy is sure to be a success...dislikes conceited boys.

BARBARA J. GRANT

Barb...will surely be a success as a beautician...likes all sports, especially bowling... likes to travel...makes friends easily...active in C.Y.O.

Soph. H. R. Rep.; Shorthand Cert. 60, 80; Mr. Concannon's Sec't. 12

CHARLOTTE M. GRASSO

Hopes to become an airline stewardess... enjoys horseback riding and skating...dislikes cliques. Charlie is a funny girl who can always be seen with a new outfit.

H. R. Intramurals 10; Gym Team 11, 12; Pep Club 10, 11, 12; F.B.L.A. 12; Ski Club 12

JANICE R. GRASSO

An enthusiastic dancer...pleasant to all whom she encounters...Jan loves to experiment with different hairstyles and is anticipating a career as a hairdresser.

F.B.L.A.

ANN E. GRAY

Because of her sincerity, Ann will be an excellent nurse...an active member of C.Y.O. ...all sports appeal to her, especially bowling.

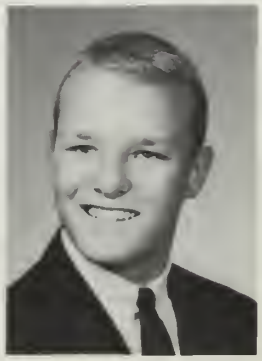

WILLIAM F. GREELEY, JR.

Bill is an earnest fellow...fluent conversationalist and an amicable person to be with. He enjoys a strong interest in all sports... hopes to enter a seminary after graduation.

Basketball 10; Football 10

CHARLES R. GREEN

Charlie is headed for business college... would like a career in business to follow... works at a supermarket part-time...enjoys all sports, but particularly wrestling.

Honors 11; Wrestling 11; Sr. Prom Comm. 12; Ski Club 12

LAURALEE GREEN

A very artistically inclined girl...Wishbone aspires to become a commercial artist after completion of college. In her spare time she teaches Sunday school classes...likes art and pretty clothes...sure to be successful with her artistic talent.

JOSEPH F. GREENE, JR.

A likeable boy...Rich plans to enter the service after graduating from high school... a member of the Methodist Youth Fellowship.

THOMAS M. GREENE

Tom is very agreeable until it comes to bus drivers...intends to go to college...active in C.Y.O. activities.

Chorus 10; Basketball 11, 12; Honors 11; Sr. Nom. Comm.

JANET E. GRIDLEY

Jan, with her sunny smile, will certainly light up her future pupils' faces...interested in music, she can play both piano and organ.

Chorus 10; Pep Club 10, 11, 12; Gym Team 10, 11, 12; F.T.A. 11, 12; English Club 11; *Campus* Sales Staff 12; Cap & Gown Comm.

ROBERT W. GRIDLEY

A real intellectual...Bob is uncertain about the field he wishes to enter but certain that he hopes to attend college...a member of the Weymouth Camera Club...spends his spare time reading and playing the guitar.

WILLIAM H. GRIEVES

Bill hopes for a career in business after college...member of DeMolay...loves all sports...disapproves of girls with bleached hair.

A.V. Club 10; Ski Club 12; Gym Team 12

SANDRA L. GRIGGS

Sandy's warm, responsive personality has endowed her with a host of friends during her years at Weymouth High. Her vim and vigor allow an active interest in Rainbow and her church affairs...aspires to attend college.

Pep Club 11, 12; Sr. One Act Play; Honors 10, 11

BRUCE W. GRINDLE

A friendly personality...Bruce plans to major in biology at college...all sports appeal to him...skin diving and scuba diving are his favorites.

CLARE I. GROGAN

Member of C.Y.O....roller skates in her hours away from school...good to tell problems to...will soon add cheer to an office as a secretary.

Pep Club 10; Miss Flaherty's Sec't. 12; *Reflector* Advt. Mangr. 12

RITA M. GROGAN

Quiet and friendly...pleasant to talk with... enjoys all sports although often annoyed by her short size...Rita hopes to enroll in nursing school and will certainly boost the morale of her patients.

F.B.L.A. 12

PAULA A. GUALTIERI

Because of her thoughtfulness and kind personality, Paula is certain to be a popular nurse...works part-time at a recreation center...dislikes conceited people.

H. R. Mesngr. 10; Basketball 10; F.N.A. 12

BONNIE L. GUINETTE

Bonnie hopes to attend Newberry School after graduation...takes part in Rainbow and her Church Fellowship...frowns on schoolwork.

Fashion Show 10; F.B.L.A. 11; Pep Club 12; Chorus 12

PAMELA A. GUTHRO

With her smiling eyes Pam is sure to be a popular nurse...belongs to the Weymouth Sportsmen's Club and C.Y.O....loves all sports, especially archery.

Chorus 10, 11, 12; Chorale 10, 11, 12; Ski Club 12; Glee Club 12; Pep Club 12; Gymnastics 12

KAREN M. HADDIX

Karen anticipates a career as an airline hostess...active in her C.Y.O....swimming is her favorite sport...dislikes conceited people.

Reflector H. R. Rep. 10; Intramurals 10

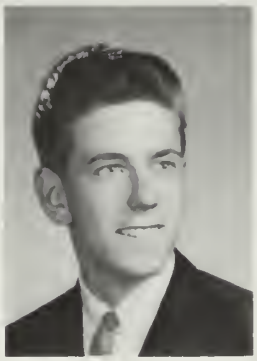

PAULINE L. HAGAN

With her pleasant personality she is bound to succeed as a teacher...besides being a part-time receptionist, she finds time for C.Y.O. activities, tennis, and skating.

Pep Club 10, 11, 12; F.T.A. 10, 12; Eng. Club 11; Gymnastics 10; Fashion Show 10, 11, 12; Grad. Dance Comm. 12

KENNETH G. HALE

Cars are Ken's specialty. He hopes to master electronics in college and his vigorous enthusiasm on this subject leads us to believe he will achieve great satisfaction in this study. Girls who talk too much cause Ken to react negatively.

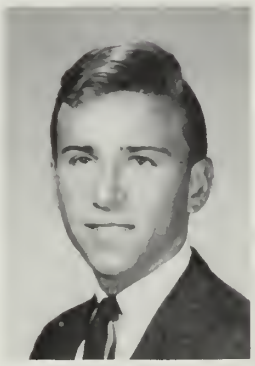

DAVID A. HALEY

Dave takes life easy...always singing...college is in his future...besides being president of his C.Y.O., he sings with a band and is active in Boy Scouts...hockey and tennis rate high on his list.

Tennis Team 10, 12; Co-Capt. 11; Chorus 12; Cap & Gown Comm.

KATHLEEN HALEY

A friend to everyone...Kathy would enjoy being a teacher...always on the move in her C.Y.O....participates in all sports...dislikes hypocrites.

F.N.A. 11; F.T.A. 12

WILLIAM K. HALEY

Bill demonstrates a ready sense of humor and is well liked by his classmates. He utilizes his spare time repairing cars, an avocation which seems to be leading him to mechanical engineering...works at Hugo's.

JANE P. HALLE

Petite, cute, and always smiling...Jane is sincere in her desire to attend a state college ...likes dancing, sports, and especially tennis.

Pep Club 10, 11; V. Pres. 12; Intramurals 10; *Campus* 11, 12; Jr. Party Comm.; Eng. Club 12; Election 12; Sr. Prom Comm.

GARY R. HALSTEAD

Easy-going Gary hopes to find a place in the world of business...golf and hockey keep him occupied the year round when not in school. He has a strong aversion to work and would rather spend his time at sports.

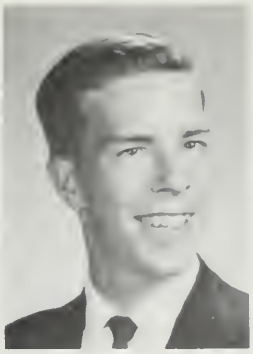

BARRY W. HAMBLIN

"Lucky"...a quiet, likeable fellow with many friends...Lowell Tech. or college lies in his near future. He loves sports and sports-cars, but has no use for homework.

Gymnastics 10

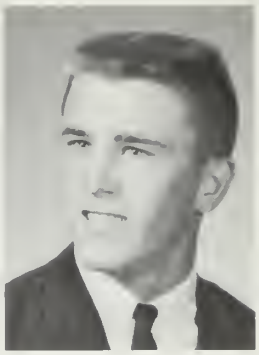

JEANNE P. HAMILTON

Jeanne will enroll at Mansfield Beauty Academy after graduation. She presently babysits and tutors a child in homework... dancing fills much of this busy girl's time.

Pep Club 10, 12; F.B.L.A. 11, 12; F.H.A. 12; Riding Club 11, 12; English Club 12; Library Staff 12; Ski Club 12

ROBIN D. HAMMER

Robin is one of those people with a flair for art...he hopes to utilize his ability by becoming a commercial artist...has a sincere liking for people...enjoys all sports.

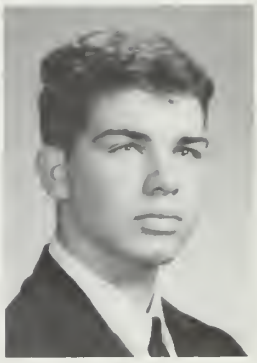

ELIZABETH M. HANIAN

Bette is a quiet, intelligent girl who has friends to match her numerous activities...a career in teaching beckons her.

Fashion Show 10; English Club 12; F.T.A. 12; Election Day 12; Honors 10; High Honors 11; Pep Club 10, 11, 12; Opening Ex. 10, 12; Sr. One Act Play; Bookstore 12

THOMAS D. HANNAN

Always has an answer for every problem... with his witty sense of humor, Tom should be quite popular at college...when he isn't working, he can be found participating in any sport...dislikes conceited people.

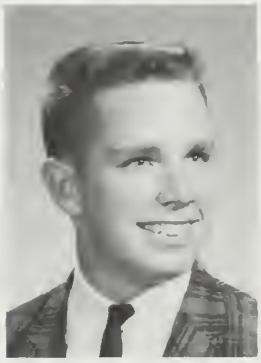

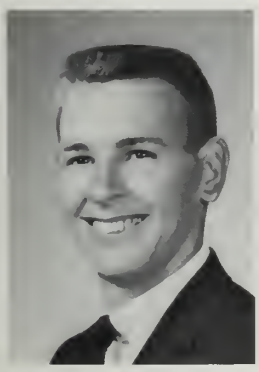

ROBERT J. HANRAHAN

Good natured and always smiling...a college education lies in Bob's future...hopes to travel someday...girls who talk constantly do not appeal to him.

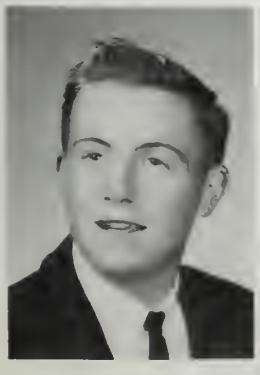

JOHN J. HARDING

A great pal and a good friend...Penrod will surely succeed in the business world if personality means anything. He works part-time at the S.S.C.C. and enjoys all sports from golf to basketball...cannot tolerate conceited people.

To understand the technology of expanding science and its influence on the 20th Century individual, lab students decant for that precious precipitant, knowledge — an important part of all personality.

CLAUDIA J. HARKIN

Claud will delight her pupils after graduating from Bridgewater State College. She is a cheery girl with a ready laugh...water-skiing thrills her, and tennis keeps her busy.

Cafeteria Worker 10; Pep Club 11, 12; F.T.A. 12; Tennis Team 11, 12

WAYNE B. HART

Wayne will fly off into the wild blue yonder as a member of the Air Force...his work at a gas station is preparing him for a future as a mechanic. There's more to life than work, though, and Wayne enjoys snow skiing as well as skin diving when not tinkering on a car.

Ski Club 12; Sr. Party Comm.

MARIJANE M. HARTLEY

A girl with strong convictions and a sincere interest in people...Marijane's dream is to become an ethnologist after college...she is now employed at Curtis Farms...loves to dance.

H. R. Mesngr. 11; English Club 11; Honors 10; High Honors 11; Soph. Party Comm.; Bookstore 11

LAURA C. HARTNETT

Laurie will make a pleasant, delightful airline stewardess...enjoys C.Y.O. and dancing in her spare time.

Basketball 10; Fashion Show 10, 12; Pep Club 10, 11, 12; Sr. Nom. Comm.; *Campus* Sec't. 12; F.B.L.A. 12; Honors 10, 11

GAIL F. HARTRY

Dolly will study at Mansfield Beauty Academy after graduation...loves sports and C.Y.O. She is annoyed by people who don't call when they are supposed to.

Pep Club 10, 11, 12; F.B.L.A. 12; Basketball 10; Fashion 10, 11, 12

EDWINA HARTSHORN

Future psychology major...Ed now takes a course in Chinese and is Worthy Advisor of Rainbow.

High Honors 10, 11; J.M.S.V.C. 11, 12; English Club 11, 12; *Campus* 12; Pep Club 10, 11; Sr. Nom. Comm.; Sr. Prom Comm.; H. R. Mesngr. 11; Merit Scholarship Letter Commend. 12

MARY K. HASSAN

Mair is really full of pep. She is undecided as to whether she will go to college and major in Spanish or become an international airline hostess...keeps busy with dancing lessons, golfing, and skiing.

Chorus 11, 12; *Campus* Sales Staff 12; Cheerleader 12; Pep Club 11, 12; Ski Club 12

RICHARD A. HAYES

Usually quiet but always cooperative...when out of school Richard enjoys racing down icy slopes on skis...anticipates becoming either a cameraman or platemaker.

Open House 10, 11, 12; Ski Club 12

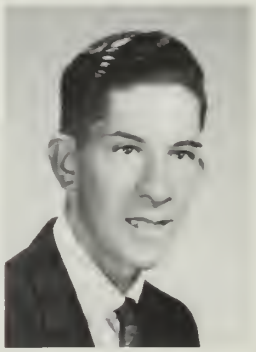

MARY E. HAYWARD

Mary...her lively personality will make her a popular teacher...secretary of C.Y.O.

Honors 10, 11; Debate Club 11, 12; Pep Club 10, 11, 12; English Club 11, 12; Opening Ex. 12; *Reflector* Lit. Staff 11, 12; H. R. Mesngr. 11; Election Day Comm. 12; Library Staff 12; Sr. Party Comm.

NORMAN G. HAZEN

Norm...an enthusiastic football player...enjoys all other sports too...aspiring to become a history teacher, he works now part-time for a landscaping company.

Football 10, 11, 12; Wrestling 10, 11, 12

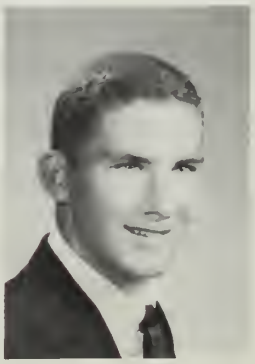

GEORGE F. HEFFERNAN

George thinks that he may go to law school ...nothing phases this quiet boy...hobbies include amateur radio work. His career will certainly be influenced by his interest in history, which is George's favorite subject.

KENNETH W. HEGER, JR.

Tall and muscular...easy-going Ken hopes to be a data processor for I.B.M....in addition to being on his C.Y.O. basketball team, he plays hockey and lifts weights...dislikes Fords.

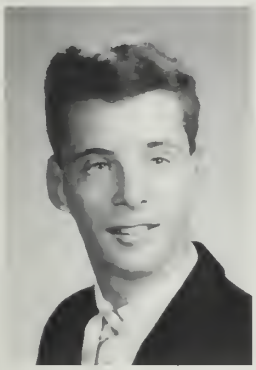

STEVEN B. HEMEON

An individual with an outgoing personality ...to attend Lowell Technical School is his future goal...while he isn't working or lifting weights, Steve can be found playing the drums.

JEAN E. HEPBURN

Jeannie is going to attend art school. She is very active in her church and teaches Sunday school...has an extensive spoon collection.

Reflector Art Staff 12; Band 12; Cap & Gown Comm.

SUSAN E. HERBERT

Sue wants to enter into a computer program. She enjoys square dancing and is active in her Rainbow assembly.

Honors 11; Jr. One Act Play; Sr. One Act Play; *Reflector* Advertising Staff 12; Math Club 11; Pep Club 12; Election Day 12; Riding Club 12

DANIEL J. HERLIHY

Shy and reserved...John, with his serious manner, should be a success in the business world...keeps active as a member of C.Y.O. and a bowling league...all sports appeal to him.

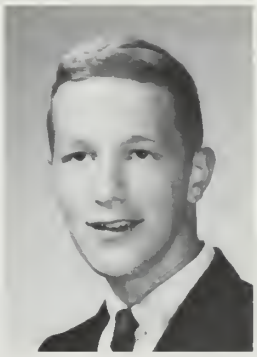

FREDERICK C. HEYL

Chris's experience at the Chef's Hat will aid him in his career as a chef...enjoys working on cars...dislikes domineering women. His friendly, outgoing personality will lead him to success anywhere.

Grad. Dance Comm.

GEORGE J. HIGGINS, III

An active C.Y.O. member...enjoys all sports, especially football. George spends his spare time working on cars...likes to meet different people...hopes to attend college and become an engineer.

SHIRLEY A. HILL

Shy but friendly, Shirl hopes to become a medical secretary. She loves to go horseback riding.

Honors 10; H. R. Mesngr. 10; Intramurals 10; Soph. Party Comm.; F.B.L.A. 11, 12; Jr. Party Comm.; Shorthand Cert. 80; Mrs. Swain's Sec't. 12; F.N.A. 11; Riding Club 11, 12; Pep Club 11, 12

PRISCILLA L. HODGES

She is Concert Mistress of the Boston Youth Symphony Orchestra and will continue in the field of music to become a performing musician.

Honors 10, 11; Orchestra 10, 11, 12; Soph. Debate Team; *Campus* 11, Undergraduates Ed. 12; *Reflector* 11, 12; English Club 11, 12; National Merit Scholarship Letter Commend. 12

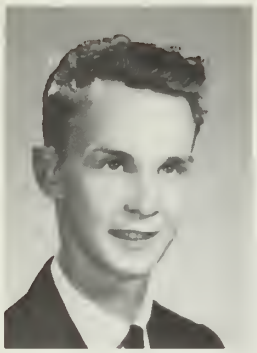

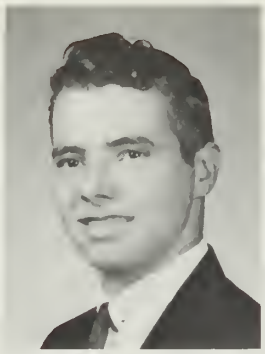

ARTHUR N. HOISINGTON

Artie enjoys working on automobiles...his outside experience in auto mechanics will bolster his career with General Motors or Chrysler Corporation.

RICHARD E. HOLBROOK

Although he has not participated on the high school athletic teams, Dick is an avid sports fan...in his spare time he enjoys playing many sports with his friends. After serving his country in the Navy, he plans to enter the field of carpentry.

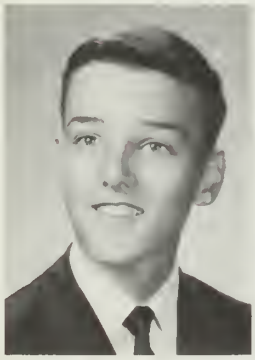

WILLIAM G. HOLDEN

After college and serving in the Marines, Bill will be an architect...likes to water ski... works at First National Store...quiet but active.

Ski Club 12; Guide, Open House 10

JUDITH A. HOLST

Judy aspires a career as a business secretary...works part-time at Mr. Donut and takes an active part in C.Y.O....enjoys bowling...her affable personality will carry her to success.

NANCY E. HOLT

The Bible plays an important part in Nancy's future...she hopes to teach it after she attends Christian College...active in Weymouth Bible Club and her church youth group...she likes tennis and history.

Library Staff 10, 11, 12; Cafeteria 10, 12; Election Day Comm. 12

STEPHANIE A. HOLT

Stephie plans to attend business school...be a secretary. She works...is active in C.Y.O. ...likes dancing and all sports.

Pep Club 10, 11, 12; *Reflector* H. R. Rep. 10; Jr. One Act Play Comm.; F.B.L.A. 11, 12; H. R. Mesngr. 12; Jr. Party Comm.

The evaluating committee visited Weymouth High School during the fall and were pleased with the fine character of our school, our students, and our faculty.

JANE F. HORRIGAN

This waitress hopes to attend business school...likes bookkeeping, swimming, ice skating...is active in C.Y.O.

Pep Club 10, 11; F.B.L.A. 12; English Club 12

NANCY J. HORSCH

Nancy works at Curtis Farms and hopes to attend college. Always laughing, she likes dancing and is carefree...is often late and dislikes people who study all of the time.

Pep Club 10, 11; *Reflector* H. R. Rep. 10; Ski Club 12; English Club 11; Honors 10

RICHARD E. HOTTE

Dick has an avid interest in automobiles... whenever he is not occupied with his school work he enjoys tinkering with cars...because of his innate ability in this work and the enjoyment he has found in it, Dick has decided to become an automechanic after graduation.

PAMELA W. HOUGHTON

Becoming an airline stewardess is Pam's dream...she will soon ride airplanes for a living as she rides horses for fun now. Her big blue eyes may help her toward success in her chosen field.

Girls' Gym Team 11; Pep Club 11; F.B.L.A. 12

LINDA S. HOWARD

Chemistry will interest Linda most at college ...she likes swimming, tennis, dancing, and all other sports.

Pep Club 10, 11, 12; Tennis 11, 12; F.T.A. 12; *Reflector* 12; Riding Club 12; Basketball 10; Sec't. at W.H.S. Annex 10

CATHERINE M. HOWE

Cathy is active in C.Y.O....likes to dance, bowl, and eat pizza...her industriousness will help make her a success in the secretarial field.

F.B.L.A. 11, 12; Riding Club 12

KENNETH M. HOWLEY

Teaching history is Kenny's goal...he will major in liberal arts at college.

Soph. Party Comm.; Debate Club 10, 11, 12; Library Staff 10, 11, 12; Jr. Party Comm.; Opening Exercises 10; English Club 10, 11, 12; Jr. One Act Play; *Reflector* 12; Ski Club 12; Sr. Prom Comm.; Sr. One Act Play

DIANE A. HOYLE

A friendly girl with a ready smile...Di plans to enter college and become a teacher...is a member of C.Y.O....enjoys basketball.

Chorus 10; Pep Club 10, 11, 12; Basketball Intramurals 10; English Club 11, 12; F.N.A. 11; *Campus* Sales Staff 12; *Reflector* Advertising Staff 12, H. R. Rep. 12

PETER R. HULTMAN

Pete might go into the paper business or become a teacher...plays the electric guitar... likes to dance and collects records. A quiet person, he's always up to something; even rifle shooting.

ROBERT C. HUNTER

Bob will often be found working on cars and driving the fast, "good-looking" ones. He hopes to attend college to study engineering...does not like to learn languages in school.

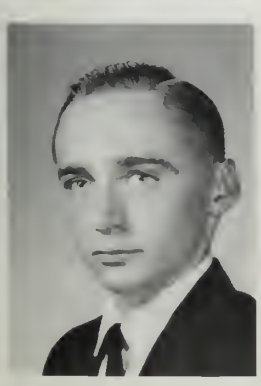

KENNETH R. HURLBURT

Ken has made no definite future plans except that after serving in the Navy he will seek further education...a friendly person... at the present time his recreational activities include skin diving and photography.

Open House Activities 10, 11, 12

DONNA J. HURLEY

Reserved, but friendly...Donna hopes to be an office worker...active in her C.Y.O.... bowling and tennis are her favorite sports ...dislikes getting up early in the morning.

F.B.L.A. 11, 12

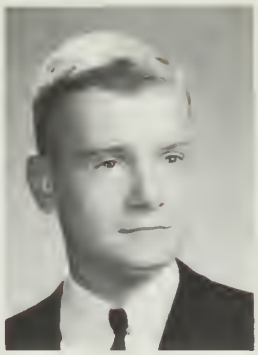

KARENANN HUTCHINSON

Her dress alteration work at Sheridan's should aid her in becoming a custom tailor. She is both quiet and studious. Her favorite pastime is impressionistic dancing, but she dislikes sports.

Fashion Show 11, 12

DAVID C. HYLAND

Drawing and painting are sure to make Dave a success in the future as an architectural engineer...likes to read.

High Honors 10, 11; *Reflector* Art Staff 11, 12; Key Club 12; Cap & Gown Comm. 12; Election Day Debate 12; Merit Scholarship Letter Commend. 12

DONNA L. HYLAND

Donna would like to become a fashion coordinator after college...activities include Marsha Jordan Fashion Board and *Seventeen* National Fashion Council.

Pep Club 10, 11, 12; H. R. Mesngr. 10, 11; *Campus* Sales Staff 11, 12; Ski Club 12; Election Day Committee

JOHN D. HYNES

Dave is an active member of C.Y.O. He has participated actively in our class...future plans are not definite. He feels he may either become a barber or enter furniture design.

Open House 10, 11; Honors 10; Sr. Nom. Comm.; Grad. Dance Comm.

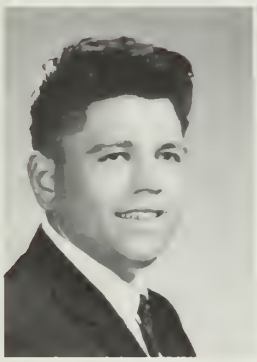

JOHN J. IACOBUCCI

Sneeze is very friendly and likeable...a sports enthusiast who enjoys playing a guitar in his spare time. At Northeastern University he desires to prepare himself for a career as an electronics technician.

Open House Activities 10, 11; Office Duty 11; Jr. Usher

ARLEEN M. INGLIS

Her friendliness will help make Arleen successful as a medical secretary...she is active in her church youth group, the Weymouth Bible Club, and works at a cleaners.

Pep Club 10; Honors 10; Talent Show 11

JOHN P. INGRAM, III

John occupies much of his spare time building model airplanes and constructing creative custom models in the Model Club. After military service, he expects to enter the field of printing.

Open House 10, 11, 12; Office Duty 12

DONALD H. JACKSON, JR.

Don's future is in law...member of Church Fellowship...Master Councilor of DeMolay ...English, history, politics, and old cars are his favorite activities.

Band 10, 11, 12; *Reflector* 10, 11, 12; Honors 10, 11; Sr. Nom. Comm.

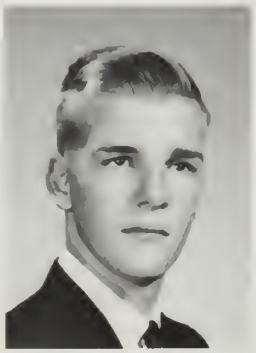

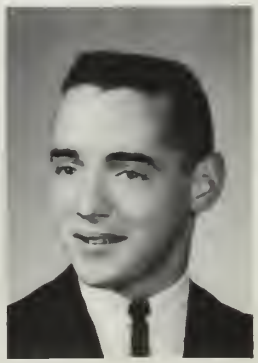

DANIEL JACOBY

Danny is looking forward to a career in engineering...collects things in his spare time. His collections include coins, stamps, and records. Dan enjoys listening to stereo but does not like going to school on Fridays.

DIANE JACOBY

Art school once a week will lead to year-round art school after graduation. Diane is active in C.Y.O....likes swimming, bowling, and dancing.

Pep Club 10, 11; English Club 12; *Reflector* Art Staff 12

LINDA F. JAMIESON

An avid swimmer and skier...spends her free time studying Chinese at Thayer Academy.

English Club 10; Gymnastics 10, 11; Pep Club 10, 11, 12; Jr. One Act Play; *Reflector* H. R. Rep. 11, 12; Cheerleader 11, 12; Talent Show 11; *Campus* Sports Co-Ed. 12; Honors 10; High Honors 11; Tutor 12; Library Staff 12

ANNE E. JENSEN

Blonde and petite, she was chosen DeMolay Chapter Sweetheart and is active in both Rainbow and Youth Fellowship. She works as a dental assistant and would like to become a dental hygienist.

Band 10, 11; Chemistry Lab Ass't. 11, 12; F.N.A. 11, 12

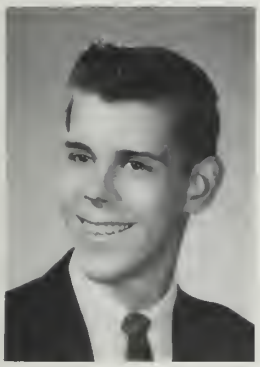

BARRY E. JOCELYN

Although he is undecided about his future, Barry knows he wants to own a "G.T.O." ...spends his spare time skiing, bowling, and hunting...enjoys all winter sports.

Open House 10, 11, 12

RALPH E. JOHANSEN

An avid sports fan...interests lie in history and stamp collecting...plans to attend Univ. of Mass. School of Agriculture.

Glenbrook South High School 10, 11; Track 10, 11; Library Aide 10, 11; Hist. Club 10; Student Council Comm. 10

HENRY S. JOHNSON

In his free time Steve likes to hunt, fish, and breed dogs...quiet disposition...has an aversion to winter...anticipates a career in conservation or as a specialist in the armed forces.

Gymnastics 10; Wrestling 11, 12

JOYCE M. JOHNSON

Mild-tempered and easy-going...when out of school Joy likes ice skating and bowling... will be a striking success as a medical secretary after graduation.

F.B.L.A. 11, 12

PAUL R. JOHNSON

A unique personality...Paul is a nonconformist...active in Boy Scouts...plans to travel Bohemian.

Debate Club 10, 11, 12; Jr. Usher; Cap & Gown Comm. 12; Creative Writing 12; High Honors 10, 11

BARBARA B. JONES

Barb's ready humor and ever-present smile are sure to brighten her future classrooms ...she can be found reading in her spare time, when not enlivening a C.Y.O. meeting.

Debate Club 11; English Club 11; *Campus* Sales Staff 10, 12; *Reflector* H. R. Rep. 10; F.T.A. 10, 11, 12; Grad. Dance Comm.

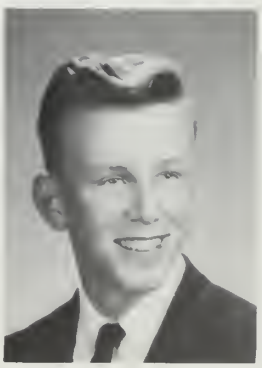

DONNA L. JONES

A quiet girl until you know her...Donna hopes for a career in business after attending I.B.M. school...keeps busy working in a luncheonette after school...dislikes boys with dark eyes and "T-birds".

RICHARD A. JONES

Dick is always gay and fun-loving. He is an active participant in the Saint Francis Xavier Drum and Bugle Corps...plays football with the C.Y.O. team. After school he wishes to be a draftsman.

Open House 10, 11; Office Duty 11, 12; Winter Track 10; Door Holder 11, 12

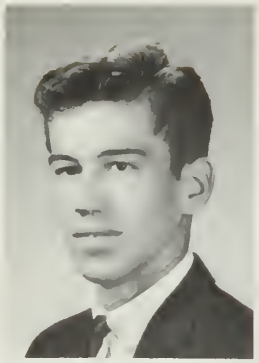

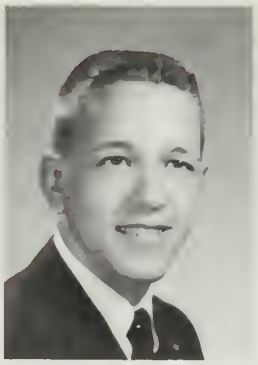

RICHARD A. JORDAN

Dick will march with the Army as a career ...he works at Curtis Farms now...also a member of Pilgrim Fellowship...dislikes people taking advantage of others.

WALTER B. JULIAN

Walter plans a career with the Navy as an aircraft mechanic...enjoys car racing and folk music...known for his rendition of "Super Skier" in last year's talent show... is active in the Sportmen's Club.

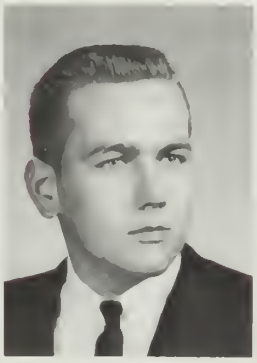

CHRISTIAN F. JUST

An intellectual in the true sense of the word ...Cris hopes to enter pre-theological training after graduating...keeps active as the president of the Walther League.

Winter Track 10, 11, 12; Spring Track 11, 12; Sr. Nom. Comm.; Honors 10

GORDON R. KARLBERG

Hopes to enter the merchandising field... Gordon is a member of the Teenage Viking at Braintree Viking Club...very interested in sciences.

Physics Lab Ass't. 12

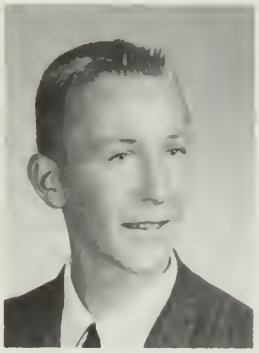

ALAN F. KARSTUNEN

Co-operative and friendly...Al likes all sports...plans to go to college and major in government.

Band 10, 11, 12; Gymnastics 10, 11, 12; Sr. Prom Comm.

KATHLEEN C. KEATING

Miss Personality Plus...Kathy keeps busy as vice-president of her C.Y.O....anticipates a career in teaching.

Chorus 10; Honors 10; Opening Ex. 10, 11, 12; *Reflector* 10, 11; Ed.-in-chief 12; *Campus* 11; Debate Club 12; Pep Club 10, 11, 12; Sr. Prom Comm.

MAUREEN F. KEATING

Always smiling...likes life in general...Moe will add sparkle to some law office as a legal secretary after business school.

Pep Club 10; F.B.L.A. 11, 12; Shorthand Cert. 60, 80; Mrs. Moss' Sec't. 12; Sec't. in Instructional Materials Center; Sr. Party Comm.

CYNTHIA C. KEE

Friendly Cindy would like to enter business school...active in her church fellowship and Worthy Advisor of Rainbow...dislikes pierced ears.

F.B.L.A. 11, Pres. 12; Pep Club 11, 12; Sr. Nom. Comm.; Cap & Gown Comm.; Mr. Concannon's Sec't. 12

PAUL D. KEEFE

Quiet until you know him...a serious minded boy...Paul hopes for a business career after furthering his education...active in C.Y.O.... tennis rates high with him.

Tennis 10

PHYLLIS M. KEEFE

Always laughing...Phyllis will surely be a popular airline stewardess with her sparkling personality...keeps busy working at Sears and participating in C.Y.O. activities ...loves to dance.

Pep Club 10, 11, 12; Soph. Party Comm.; F.T.A. 11

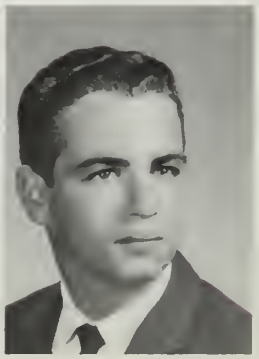

JOHN A. KEITH, JR.

Jack, with his quiet smile, is always willing to cooperate...plans to attend college...likes to ski on both water and snow.

Newburyport H.S. 10, 11; Spring Track 10, 11; Football 11; Ski Club 12

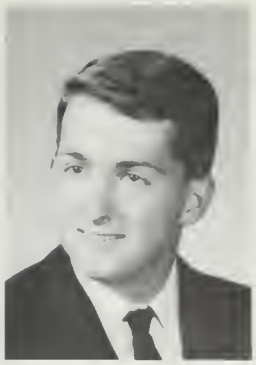

MELODY KELLER

With her smiling brown eyes, she is a pleasure to talk to...her fondest desire is to become an interior decorator...loves Chinese and Italian food.

Library Ass't. 11; Gymnastics 11; F.B.L.A. 11, 12

BERNICE T. KELLY

Bunny...after graduating hopes to become a psychiatric nurse...gains helpful experience through work in a nursing home...finds time to enjoy horseback riding.

Pep Club 10; F.T.A. 10, 11; Open House Guide 10; Riding Club 11, 12; F.N.A. 12

JOSEPH R. KELLY

Contented and always smiling, Joe is a quiet boy who takes life easy...all sports appeal to him...certain to be a success after attending college.

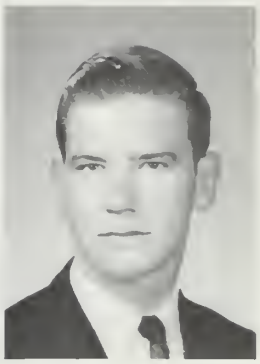

MAUREEN J. KENNY

Member of C.Y.O....enjoys water skiing and skating when out of school...Maureen's sparkling personality will help her when she becomes a nurse.

Library Club 11; F.B.L.A. 12; Fashion Show 11, 12

CANDACE A. KEOUGH

Candy...an active member of Rainbow... gymnastics occupies much of her spare time ...hopes to attend college after graduation... dislikes know-it-alls.

Pep Club 10, 11; Gymnastics 10, 11, 12; Chorus 10; Dramatic Club 10

ELAINE M. KERRIGAN

Elaine...a friendly person who enjoys watching as well as participating in sports...she is a member of C.Y.O....her future lies in the field of retailing or buying.

Chorus 10; Gym Team 10, 11, 12; F.H.A. 11, 12; Pep Club 12; Ski Club 12; *Reflector* H. R. Rep. 12

NEIL M. KERSTEIN

Neil...personable with a sense of humor... enjoys playing football and hockey during his spare time...plans to attend college after high school.

A.V. 10; Chess Club 10

The atomic structure of things is often quite complex. The structure of personality is perhaps the most complex thing of all. Understanding complexity helps the student to work in society as a capable and responsible member.

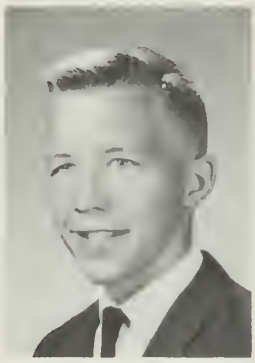

BRUCE L. KETCHEN

Future plans include Burdett Business School with a career in business management to follow...member of DeMolay...enjoys economics class.

A.V. Club 10, 11, 12; Senior Class Play Lighting 11

WILLIAM B. KETCHEN

Bill...a member of DeMolay...enjoys sailing ...his friendliness and sense of humor will be instrumental in his success at college.

Thayer Academy 10; Track 10; Soccer 10; Glee Club 10; Cross Country 11; Track 11; Creative Writing Club 12; Sr. One Act Play

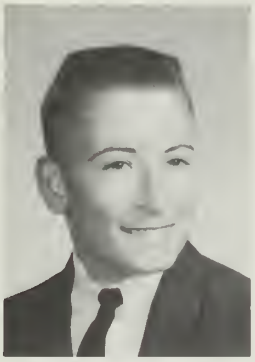

JOHN F. KILLORAN, JR.

John...an active member of the Whitman Orchestral Club...plans to go to college and put his musical abilities to use by teaching... enjoys all sports.

Band 10, 11, 12; Chorus 11, 12

MAUREEN R. KILLORAN

Maureen...very sincere and personable... enjoys swimming as well as following major professional sports...she will surely be successful in the I.B.M. field.

Pep Club 10, 11, 12; F.N.A. 11; Debate Club 11; Voting Comm. of Election 12; *Campus* 12; Honors 10; High Honors 11

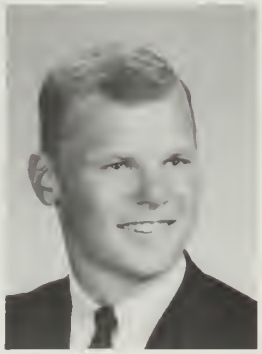

EILEEN M. KILPATRICK

A little girl with a big smile..."Irish" will contribute a warm and friendly manner to any office that she graces as a secretary... she keeps active by playing tennis.

Mr. West's Sec't. 12

RICHARD M. KING

Rick...a very outgoing person with a winning smile...avidly interested in sports... headed for the East Coast Aero. Tech...an active member of DeMolay.

Gym Team 10, 11, 12; Chorus 10, 11, 12; Chorale 11, 12; Football 10; Ski Club 12

WILLIAM J. KINSMAN

Bill will pursue his interests in the field of carpentry...works part-time for a flooring company...takes an active part in C.Y.O. and the Naval Reserves...his hard-working attitude guarantees his success.

JOHN W. KNOX

Working and attending night school leaves Johnnie with little spare time...enjoys auto racing. Although his future plans are undecided, he will certainly be a success in whatever his field of endeavor.

Open House 10, 11, 12

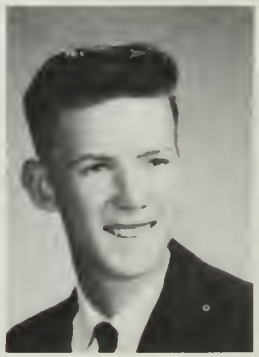

PARKER M. KOOPMAN

Parker...DeMolay and DeMolay's rifle team occupy much of his time...enjoys sailing and golf...plans to attend the Massachusetts Maritime Academy.

Key Club 12

ROBERT G. KOZA

Bob, a determined boy, plans to enter the business world after graduation...he can be found working on all kinds of cars any time of day.

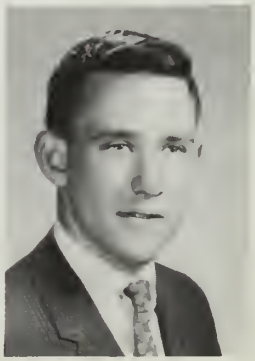

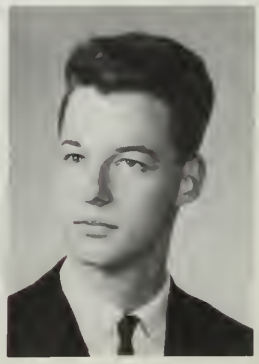

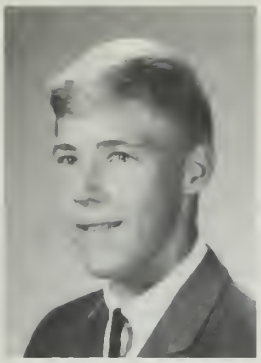

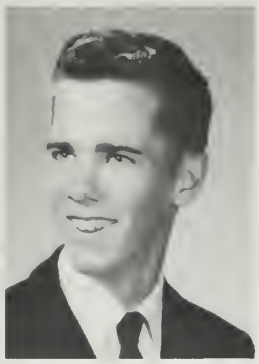

STANLEY KRAFTON, JR.

Stan...co-operative and friendly...has a tremendous interest in sports especially baseball...likes fast-moving cars...his future plan is to enroll in college.

Baseball 11

JOSEPH E. KRUSAS

Joe plans to continue his education at Bridgewater with preference to mathematics ...his outside activities include C.Y.O., riflery, and Sportsman's Club...Joe will be at ease with people because he is friendly... He likes hunting and sportscars.

JUDITH A. KUHN

Judy is headed for college...enjoys writing, piano, and ice-skating...dislikes cheating and people having no sense of humor.

High Honors 10, 11; Chorus 10, 11, 12; *Campus* 11, Ass't. Ed. 12; English Club 10, 11, 12; Merit Scholarship Letter Commend. 12; Chorale 11; Talent Show 11

JOANNE M. LAING

Jo is very friendly and has a good sense of humor. She will find her career in clips 'n curlers.

H. R. Mesngr. 11; F.B.L.A. 12; Election Day Registration Comm. 12

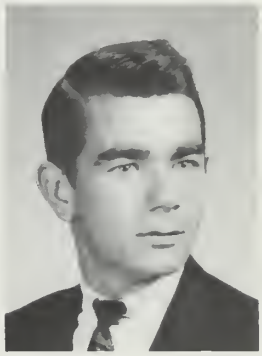

ELLEN V. LAMOND

Ellen intends to become a secondary school teacher...likes dancing, sports and especially ice cream sundaes.

H. R. Rep. 10; Gymnastics 10; Honors 10, 11; Cheerleader 11, Head Cheerleader 12; J.M.S.V.C. 11, 12; Chem. Lab Ass't. 11, 12; Student Council 11, 12; Class Sec't. 12

JOHN C. LANCASTER

Likes all water sports...can be found surfing, skiing, or sailing...Ralf plans to enter college and become a naval architect.

Gymnastics 10, 11, 12; Ski Club 12

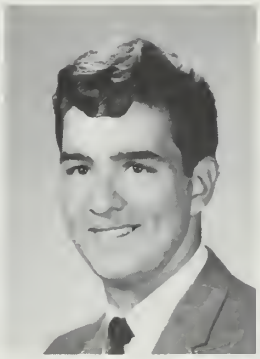

JOSEPH M. LANDREVILLE

Joseph enjoys tinkering with television sets and radios. A pop-music and dancing enthusiast, he is a band agent for his C.Y.O. group. After serving in the Air Force he will enter the field of electronics.

Open House 10, 11, 12; Opening Exercises 11, 12; Office Duty 11, 12; Junior Play

DOLORES M. LANE

Likes sincere people...De has an outgoing personality and will dance her way through life.

One Act Play Usherette 10; Dramatics Club 10; Declamation Contest 10; Talent Show 11; English Club 11, 12; *Reflector* 12; Honors 10, 11

KENNETH A. LANEAU

Enjoys sports...especially basketball and baseball...Ken is a member of the Jr. Legion Baseball Team in his spare time. After graduation he plans to attend Massachusetts Maritime Academy.

Basketball 10, 11, 12; Baseball 10, 12

DEBORAH A. LANG

Debbie is a member of Sr. Pilgrim Fellowship...likes tennis and dislikes people who are conceited...a career as an X-ray technician lies in her future.

Pep Club 10, 11, 12; Gym Team 11; F.T.A. 11, 12

CAROL A. LANIEWSKI

An energetic member of C.Y.O....plans to attend Chandler Business School for Women.

Honors 10, 11; Shorthand Cert. 60, 80, 100; Mr. Dow's Sec't. 12; Election Day Registration Comm. 12; A.V. Office Ass't. Sec't. 12; F.B.L.A. 11, 12

PHYLLIS M. LANTZ

A friendly but quiet girl, Phyllis plans on becoming a hairdresser...if her own coiffure is any indication of her talent, she'll be a sure success...she is presently employed at Zayre's...her likes include the Air Force, but cliques are definitely "out" with her.

AUDREY J. La SPADA

Friendly, considerate, and cheerful...Audrey anticipates attending the University of New Hampshire.

Jr. Nom. Comm.; F.T.A. 11, 12; Gym Team 11; Open House 11; Pep Club 10; *Campus* 12; Honors 10; High Honors 11

ROBERT W. LATOUR

Buck plans to attend Bridgewater and to become a teacher...works at Sevian's...belongs to C.Y.O. and a bowling league in his spare time.

Key Club 10, 11, 12; Debate Club 10, 11; Monitor 10, 11, 12

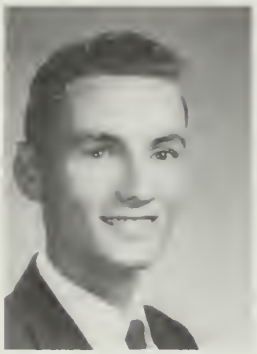

PETER J. LAVERTY

Is friendly and active...after attending Georgetown University, Pete will "drill and fill" in his own dentist's office.

Baseball 10, 11, 12; Basketball 10, 11, 12; Honors 10, 11; Math Club 10, 11; Key Club 12; Student Council 10, 12, Treas. 12; *Reflector* 11; Sr. Party Comm.

EDWARD J. LAVIN, JR.

Eddie likes most sports...is quiet, sincere, and a good friend. In his spare time he is an active member of C.Y.O. After graduation he plans to attend Bentley.

Sr. Nom. Comm. 12

Experimenting gives students a chance to apply their knowledge of physics and better understand its principles. A curious mind is always rewarded, no matter what the field.

ROBERT C. LAWRENCE

Bob enjoys all sports...especially baseball... is an active member of DeMolay, Church Fellowship, and Y.M.C.A. Bob's outgoing personality will lead him to much success as an aeronautical engineer.

Baseball 10, 11; Gym Team 11, 12; Ski Club 12; Sr. Prom Comm. 12; *Campus* 12; Honors 10

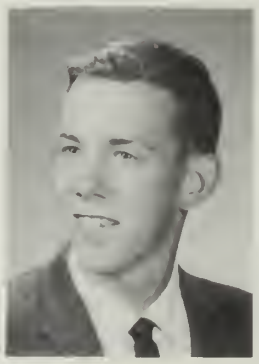

DONNA J. LAYTON

Active in Rainbow...a sincere, thoughtful person...Donna hopes to attend Forsythe and become a dental hygienist...enjoys swimming.

Demonstration Class 10; English Club 10, 11, 12; Pep Club 10, 11, 12; *Reflector* Staff 11, 12; J.M.S.V.C. 12; Sr. Prom Comm.; Honors 10; High Honors 11

MICHAEL J. LEAHY

A future lawyer...Mike is now a baker at the South Shore Hospital. A quiet, considerate person and a C.Y.O. member...he plans to take a pre-legal course at Boston College.

Honors 10, 11; *Campus* 12

PAUL E. LEARY

Full of vitality...Paul anticipates a career in business administration after graduation. He enjoys all athletics, especially horseback riding.

Basketball 10; Football 10

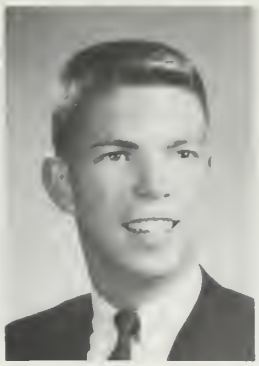

LAURIE J. LEIGHTON

Laurie's consideration for others will help her in the field of social work...an active member of Rainbow. She enjoys horseback riding.

Pep Club 10, 11; F.B.L.A. 10, 12; English Club 11; F.H.A. 11, 12; Ski Club 12

FREDERICK W. LEONARD

Fred is a quiet and personable fellow who enjoys most sports. He works at Supreme Market when not busy with school. After graduation Fred plans to become a printer.

Open House 10, 11, 12

KATHY D. LEWIS

A quiet, studious girl...Kathy hopes to attend John Robert Powers School and become a model...dislikes people who won't believe her real name is Kathy.

Mr. Dolan's Sec't. 12; Honors 10, 11

SUSAN L. LIBBY

College and a career in Marine Biology lie in Sue's future...a considerate, friendly person...she likes roller skating and sewing.

J.M.S.V.C. 10, 11, 12; Chorus 10, 12; Honors 10; Tutor 11, 12; English Club 11, 12; Evaluation Comm. 12; *Campus* 12; High Honors 11

JOYCE M. LILLA

Lively and vivacious, Joyce can be found at almost every party or dance. Her main ambition is to become a secretary.

Pep Club 10, 11, 12; F.B.L.A. 11, 12; Riding Club 11; Cap & Gown Comm. 12; Shorthand Cert. 60, 80; Mr. Lyons' Sec't. 10; Miss Canning's Sec't. 12; Honor Roll 10

PETER S. LINCOLN

Linc, when not busy with his school work, occupies most of his time perfecting his hi-fi and stereo...has strong feelings against some of the modern cars. After graduation he will probably enter the field of electronics.

Open House 10, 11, 12

DAVID T. LINDSAY

When he isn't working, Dave can be found around cars or playing his guitar. Some day this friendly, carefree boy hopes to attend college. He is yet undecided as to which college he would like to go.

A.V. Club 10, 11

LOIS A. LITCHFIELD

Louie's future desire is to become a veterinarian. The characteristic of calmness and her love for animals will make her an excellent one.

Pep Club 10, 11, 12; Riding Club 11; Creative Writing 12

KAREN J. LITTLE

A great sense of humor and a strong concern for others will help to make Karen successful in her chosen field of teaching.

Morning Exercises 10; F.T.A. V. Pres. 12; *Reflector* H. R. Rep.

THELMA M. LITTLEHALE

Thel's volunteer work at the South Shore Hospital is helping her prepare for a career as a practical nurse...she is very quiet and likes people.

Riding Club 11, 12; Pep Club 12

KAREN F. LOFGREN

Karen hopes to go into the field of math. She enjoys water sports as an outside activity.

Jr. Nom. Comm. 10; *Campus* 11; Literary Ed. 12; Chem. Lab Ass't. 11; N.C.T.E. Award 11; Science Advisory Council, Sec't. 11; Sr. Nom. Comm. 12; Chem. Tutor 12; Honors 10; High Honors 11

JOHN F. LONG

John, although he dislikes going to school, has hopes of going into the field of aviation mechanics...he is an active member of C.Y.O. and enjoys hockey.

Chef Club 10; Sr. Party Comm. 12

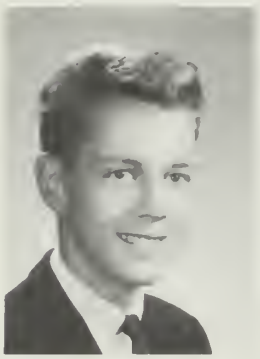

GERALDINE A. LOPEZ

Keen of mind, Gerry's main desire is to teach elementary school. She enjoys music and various sports.

Pep Club 10, 11, 12; English Club 11, 12; F.T.A. 11, Pres. 12; F.N.A. 11; Lib. Ass't. 11; *Campus* 12; J.M.S.V.C. 12; Honors 10, 11

KENNETH R. LORING

Ken is an active member of the C.Y.O. drum corps...he is friendly and has a wonderful sense of humor...he likes almost everyone and everything, except English... his highest hope is to become a millionaire.

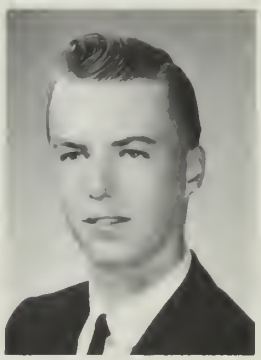

NEAL B. LOUD

Neal plans to teach mathematics after he finishes high school. He is a friendly, cheerful person and has all the potentials of an excellent teacher.

Chess Club 10, 11, 12; Honors 11

STEVEN E. LOUD

Steve is a very quiet and serious person who dislikes impatient people...he enjoys all sports but especially baseball and football. The Air Force constitutes the next step in his plans for the future.

Open House 10, 11, 12

JANET E. LUCAS

Always smiling...a gifted musician...can be found playing C.Y.O. basketball...Jan is bound to score when teaching school.

Band 10, 11, 12; District Festival 10, 11; Orchestra 11; New England Festival 11; F.N.A. 11, 12; Honors 11

KATHLEEN M. LUKEMAN

Kathy...always full of fun...dislikes snobbery...hopes to enter the secretarial field after graduation...expressed no particular specialty area but will do well in anything she selects.

JEAN M. LUTHE

Active in Rainbow...enjoys bowling...has a knack with hair-styling and is sure to be a success as a beautician.

Pep Club 10

GEORGINE M. LYMAN

Chick...a car racing enthusiast...hopes to do social work in the future.

Pep Club 11, 12; F.B.L.A. 11, 12; Riding Club 11, 12

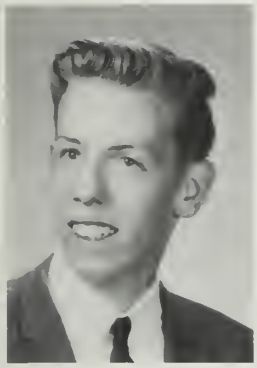

ROBERT F. LYONS

Beaver...a carefree individual...enjoys all sports, especially bowling, hockey, and basketball...active in C.Y.O....now works as a gas station attendant.

Cap & Gown Committee 12

MARY G. MacDONALD

Mary's chosen field is secretarial work... active in C.Y.O. and C.C.D....friendly.

Riding Club 11; Fashion Show 10, 12; Mr. Fisher's Sec't. 12; Mr. Cicchese's Sec't. 10; Pep Club 10, 11, 12; F.B.L.A. 12

ROBERT D. MacGREGOR

Elly's ambition is to become a race car driver...witty and very relaxed...likes jazz, folk songs, and people.

Orchestra 10; Audio Visual Club 10; Band 10, 11, 12

DANIEL L. MacINTYRE

Mac hopes to enter the seminary...plays accordion...member of C.Y.O. drum and bugle corps...likes bowling...quiet and dependable.

Student Council Dances 10, 11, 12; Jr. Party 11; Soph. Party 10, 11; Chorus 11, 12

LOIS A. MacKAY

Lou's goal is nursing school...enjoys swimming and badminton...friendly...punctual.

Pep Club 10, 11, 12; Ski Club 12; Riding Club 12

BARBARA A. MacKENZIE

Barb's looking forward to college next year ...friendly...member of M.Y.N....dislikes indecision.

English Club 11, 12; Chess Club 12; Opening Ex. 10, 12; Riding Club 11, 12; Cafeteria 10; Pep Club 12; Library Staff 11; Soph. Party Comm. 10; *Campus* Sales Staff 11; Honors 10, 11

MARY G. MacKENZIE

Mary's future is in the secretarial field...as an outside activity she enjoys bowling... quiet.

Pep Club 10, 11, 12; Fashion Show 10, 11

HUGH B. MacKINNON

Hughie is an apt student and an active participant in school activities. He likes all sports and is a member of the Naval Reserves. In the future he plans to make cabinetmaking his career.

Cafeteria 10; Honors 10, 11; Student Gov't.; Jr. Usher

LINDA J. MacKINNON

Personable and active...secretarial work lies ahead for Linda...works at Woolworth's... active in P.F....defends herself with judo.

F.B.L.A. 10, 11, 12; Pep Club 10; Shorthand Cert. 60; Jr. Play Make-up Comm. 11; Mr. Medici's Sec't. 12

PATRICIA D. MacLARTY

Pat is always happy and laughing...her sense of humor will add sparkle to any beauty parlor...people who are conceited rate low with her.

Pep Club 10, 11, 12

KATHLEEN MacLEAN

Has a lot of patience...Kathy plans to work after high school...her free time is occupied by swimming and drawing...horseback riding is a special favorite.

Chorus 10, 11, 12; Riding Club 12; V. Pres. 11; Glee Club 12; F.B.L.A. 12

ROBERT D. MacLEOD

Quiet and reserved...Mac will further his education at college...wrestling is a favorite sport...likes Volkswagons.

Football 10, 11, 12; Wrestling 10, 11, 12; Track 11; Opening Exercises 11; Honors 11

SUELLEN MacMILLAN

Witty and sophisticated...active in C.Y.O.... hopes to attend business school after graduation.

Pep Club 10, 11, 12; F.B.L.A. 10; *Reflector* H. R. Rep. 11; D.E.C.A. 12

MARJORIE MacMURRAY

Ambitious Margie will go to secretarial school...works at Thayer Pharmacy...active in C.Y.O....she thinks sports cars are great ...dislikes hospitals.

Pep Club 10, 11, 12; *Reflector* Rep. 10; F.B.L.A. 11; Junior Party Comm.

JAMES P. MACONOCHIE

A good sense of humor...wants to attend Maritime School...athletic Mac likes all sports...is on a tennis team and plays church basketball...C.Y.O. is another activity...also likes drive-in movies.

Baseball 10, 11, 12; Hockey 11, 12

ELLEN T. MacPHERSON

Quiet and sweet...Civil Service work lies ahead...Ellen enjoys roller skating and softball...active in C.Y.O....dislikes snobs.

Fashion Show 10; *Reflector* Advertising Staff 12; F.B.L.A. 12; Miss Toomey's Sec't. 12

DENNIS E. MACRI

Always dependable...will someday be a clothing buyer...Dennie is in the Naval Reserves...belongs to DeMolay...can be found working at Sheridan's...enjoys ice-skating and working on cars.

Chorus 11; D.E.C.A. Pres. 12

DIANNE J. MADDEN

A good and determined worker...Dianne wants to be a laboratory technician...belongs to C.Y.O....works part-time at Zayre's ...she likes tennis and fast driving...is bothered by conceited people.

F.B.L.A. 12; Miss Norris' Sec't. 12; Graduation Dance Comm.

ARTHUR A. MAHAR

Artie is an active member of Orphan's Hope Lodge. After graduation he looks forward to attending the Franklin Institute of Technology where he will major in architectural design.

Open House 10, 11; Sr. Prom Comm.

JOSEPH A. MAHER, JR.

Joe...a sports enthusiast...this friendly guy can be found participating in all water sports...will enter college next fall...hopefully Northeastern.

Open House 10, 11; V. Pres., W.V.T.H.S.

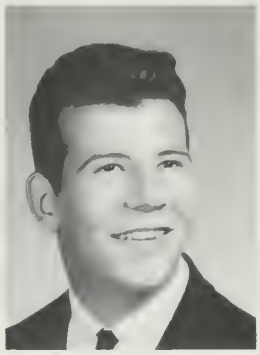

DANIEL F. MAHONEY

His quick sense of humor and affability are enjoyed by many of his friends...Dan spends his spare time working on cars... hopes to enter the Navy after graduation.

ROBERT W. MALNATI

Bob is training for sheetmetal work...golf and baseball are his main outside interests ...he's also interested in girls.

Open House 11

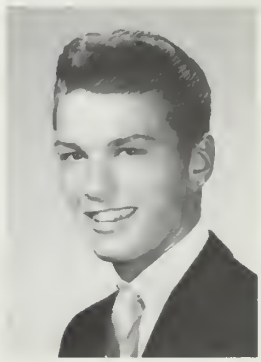

PAUL F. MALONEY

Spends his spare time playing pool...trained in the use of hammer and saw...Paul anticipates a career in carpentry or architectural design.

Open House 10, 11

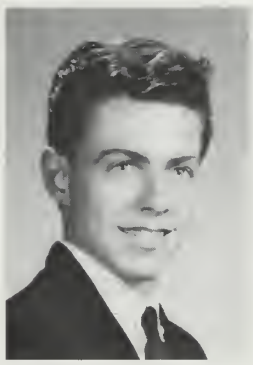

KENNETH L. MANUEL

Cars and water sports rate high with Ken... plans to further his education in college.

Open House 10, 11; Office Duty 11, 12

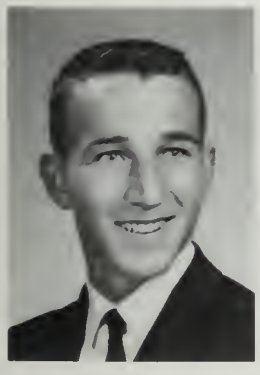

ROBERT A. MARANI

An active member of his C.Y.O...enjoys sports and coin collecting...Bob looks forward to studying architectural drawing... possibly at Wentworth Institute.

Cafeteria Worker 10, 11; Honors 10, 11; Open House 11

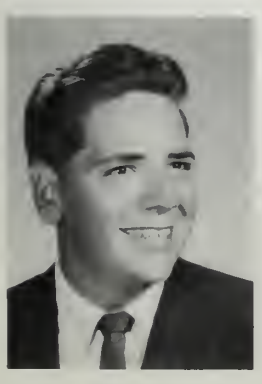

DONALD P. MARIANO

Quiet and industrious...Donnie plans to attend business school after graduation... active in C.Y.O....dislikes repetitious people ...he will be a success in whatever field he chooses to enter.

Sr. Nom. Comm. 12; Mr. Gregory's Sec't. 12; Honors 11

A person who can utilize the magic of the written word will control his own future to his advantage. Weymouth English teachers work with the fundamentals of communication: the written word. Perhaps the student understands himself better from the experience.

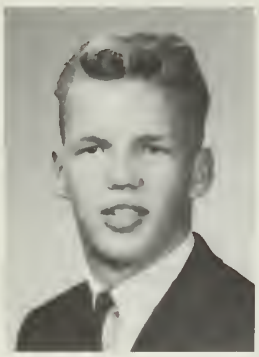

WILLIAM H. MARSH

A decision between carpentry and the Army Engineer Corps lies in Bill's future...interested in all sports...has a part-time job at the Charter House.

Cap & Gown Comm.

JANET F. MARSHALL

Janet will continue her education at college ...she works after school...has a good sense of humor...likes snow skiing...hates to be interviewed.

Pep Club 10, 11; English Club 11; Ski Club 12; *Campus* Sales Staff 12; Sr. Party Comm. 12; Honors 10

PAMELA S. MARSHALL

Quiet and reserved...Pam will teach elementary school...belongs to Rainbow and her church choir...vice-president of her M.Y.F. ...likes dancing and talking.

F.T.A. 10, 11, 12; Chorus 11; English Club 12

GAIL A. MARSHMAN

Friendly and witty...Gail will work for the Telephone Company or I.B.M....would like to visit Hawaii...enjoys horseback riding... annoyed by conceited people.

Fashion Show 10; F.B.L.A. 11; Mr. Thompson's Sec't. 12

PAUL E. MARTELL

Witty and likeable...Marty will attend college...then plans a career in teaching...active in C.Y.O. and M.B.B.A....likes everyone except new boys.

Football 10; Wrestling 10; Library Staff 12; Cap & Gown Comm. 12

KAREN A. MARTIN

Responsible and sincere...will attend college ...will then join the Peace Corps. Dependable Karen will surely be of great service.

Chorus 10; *Reflector* H. R. Rep. 10, 11, Lit. Staff 11, Asst. Ed. 12; F.T.A. 11, 12; Pep Club 12; English Club 12; Sr. Nom. Comm. 12; Honors 11

CHARLES R. MASON

Charlie has trained his sights on college... he is a quiet, considerate boy who loves all sports, without exception...also is a member of M.B.A.

STEPHEN C. MASSEY

Very talented in the music field...Steve's plans are to further his musical education ...a member of the Scituate Band and Quincy Symphony Orchestra.

Band 10, 11, 12; Hockey 10, 11; Junior Usher; Chorus 12

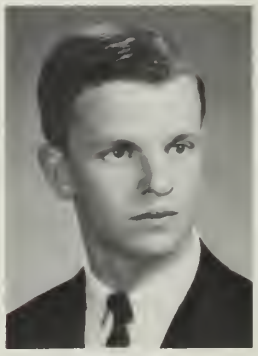

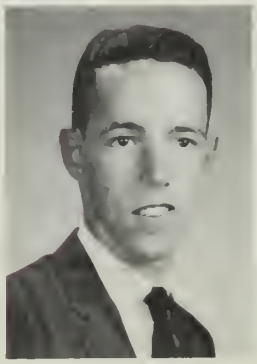

JANICE E. MATSON

Quiet...a Sunday school teacher...Janice anticipates college after graduation.

Chorus 11; Riding Club 11; Pep Club 12; Gymnastics 12; Election Day Registration and Voting Comm. 12

WILLIAM MATTHEWS, JR.

Bill...plays C.Y.O. basketball and hockey... a mean drummer, this amusing extrovert will swing into college after graduation.

Cross Country 10; Football 10; Honors 10

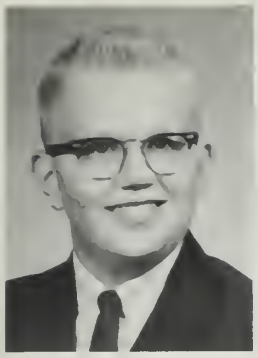

EDWARD R. MATTSON

Ed dislikes being called "Duke"...an active member of DeMolay...anticipates a career in the Naval Air Force.

A.V. Club 12; Cafeteria Worker 12

FREDERICK H. MATTSON

Works at Whitey's Home Bakery...Fred's friendliness and determination will be a great asset to him in his college years... dislikes people who gossip.

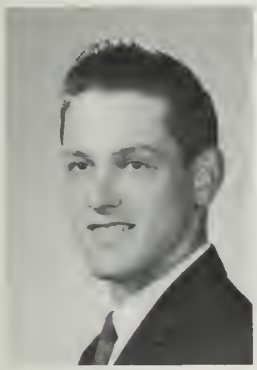

RICHARD F. MAZALEWSKI

Work at a theater after school leaves Maz with little spare time...his training with the use of a hammer and saw will certainly be a great asset to him in his future career as a carpenter or house builder.

ZENA M. McALLISTER

Nina is quiet and dependable...participates in various church activities...the Salvation Army Officers Training School lies in her future.

F.B.L.A. 11, 12; Mr. Ghiorse's Sec't. 12; Honors 10

PHILIP M. McCAFFREY

Friendly and athletic...a member of C.Y.O. ...anticipates college, hopefully Bentley.

Cross Country 10, 11; Cafeteria Worker 10, 11, 12

RONALD J. McCALL

An active member of C.Y.O....Ronk finds woodworking his future endeavor...his friends find him pleasant and helpful. He enjoys all sports...dislikes short haircuts.

DOROTHY M. McCANN

Dottie enjoys tennis...a determined individual who will do well in her college years.

Pep Club 10; Soph. Debates; *Campus* Sales Staff 11; *Campus* Lit. Staff 12; Fashion Show Moderator 11; Debate Club 11, 12; Election Day Sec't. 12; Cap & Gown Comm.; Honors 10, 11

PETER G. McCARTHY

A bowling fan...a member of the Mass. Bay Assoc. Bowling League and C.Y.O....Omar will decide between teaching or foreign service.

Cross Country 10, 11, 12; Winter Track 10, 11; Spring Track 10; Chess Club 10, 11, 12; Soph. and Jr. Party Comm.; *Campus* Copy Staff 12; J.M.S.V.C. 12; High Honors 10; Honors 11; Sr. Prom Comm.

EDWARD McCAUGHIN, JR.

When there is a room full of laughter, you'll find Eddie in the middle...ambitious and friendly with plans to attend Bentley College...enjoys athletics.

Cross Country 10, 11; Winter Track 10; Bookroom clerk 10; A.V. Club 11; Spring Track 12; Grad. Dance Comm.

JOHN A. McCAULEY

John, being strong-willed, will succeed in his plans to go into the field of law...a member of C.Y.O. and the Naval Reserves.

Chess Club 10, 11, 12; A.V. Club 10, 11; Basketball 10; Debate Comm. 12, Chairman 12; Tennis 12

KATHLEEN M. McCONE

An active C.Y.O. member...Kath enjoys football games, parties, and just being with people. She plans to attend college to pursue a career in journalism.

Pep Club 10, 11, 12; *Campus* Sales Staff 11, 12; English Club 12; Sr. Prom Comm.

DONNA L. McCULLOCH

Dependable and quiet...a member of Rainbow...Donna's future plans are undecided.

Pep Club 11, 12; F.B.L.A. 11, 12; Mr. Horrigan's Sec't. 11, 12; Opening Exercises 11; Library Ass't. 12

BARBARA A. McDONALD

Enjoys swimming and good music...Barb anticipates a career in secretarial work after graduation.

F.B.L.A. 11, 12; Mrs. Hoyle's Sec't. 12; Honors 11; High Honors 10

CHARLEEN M. McDONALD

Charn hopes to be an elementary teacher... good-natured...favorite sports are bowling and waterskiing...member of C.Y.O.

Opening Ex. 10; Chorus 10; F.T.A. 11, 12; Riding Club 12; *Reflector* Adv. Staff 12

ROBERT M. McDONALD

Bob hopes to enter some field of math... member of C.Y.O....likes sports...dislikes getting up early.

Hockey 10; Sophomore Party 10; Winter Track 11; Math Club 12; Sr. Nom. Comm. 12; Election Day Comm. 12

KATHLEEN McDONOUGH

An active member of C.Y.O....Kathy sets her goals for a career in nursing...full of fun and liveliness.

Chorus 10; H. R. Mesngr. 10; F.N.A. 11, 12; Pep Club 11; Jr. Party Comm.; English Club 12; Sr. One Act Play; *Campus* Sales Staff 12; Sr. Prom Comm.; Honors 10, 11

The flavor of personality reveals itself in a number of areas. Here, some master chefs sample the seasonings, searching for that "just right" combination of food, broth, and spice. Boeuf a la Weymouth, anyone?

GAIL A. McELLIGOTT

Chosen field is secretarial...enjoys bowling ...a member of C.Y.O....employed with a part-time job...likes to laugh...good-natured.

F.B.L.A. 10; Pep Club 10; *Reflector* H. R. Rep. 10

MARY R. McFARLAND

Friendly and full of fun...Mary's ability to get along with people will prove beneficial in her future career as a secretary...active in C.Y.O.

Honors 10; Fashion Show 10; Pep Club 11; F.B.L.A. 11, 12

DIANE L. McGINN

Working toward a nursing career...when not in a white uniform, Di may be found on the tennis courts.

Soph. Nom. Comm.; Pep Club 10, 11; Soph. Party Comm.; F.N.A. 11, 12; Jr. Party Comm.; English Club 12

JOHN M. McGRATH

Jack hopes to become a druggist by attending the Massachusetts College of Pharmacy ...plays in the St. Francis Drum and Bugle Corps.

Band 10, 11; Orchestra 11

DENNIS McGROARTY, JR.

Humorous and carefree...this sociable guy will sail into engineering, perhaps at Massachusetts Maritime Academy.

Spring Track 10, 11; Opening Exercises 11; Cap & Gown Comm.

BRUCE W. McGUNNIGLE

Likes gymnastics...member of Y.M.C.A. gym team...interested in a career in business management...plans college after graduation.

Boys' Gymnastic Team 10, 11, 12

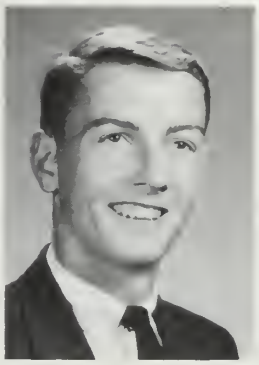

ALBERT F. McGURR

It's anchors aweigh for Al. He intends making the Navy his career...quiet...well-dressed...likes sports...member of the C.Y.O. Hockey Team.

EDWARD J. McINNIS

Mac is headed for college...interested in science and math...intelligent...enjoys sports ...member of C.Y.O....bowling league.

Electronics Club 11; Photography Club 12; Math Club 12; Chem. Lab Ass't. 11; Election Comm. 12; Soph. Nom. Comm.; Tutor 12; High Honors 10, 11

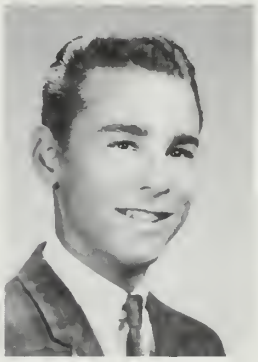

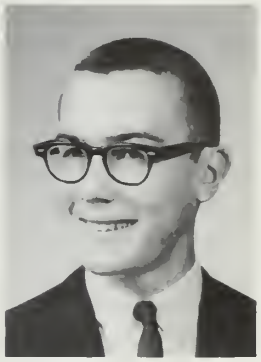

DONALD W. McISAAC, JR.

Donald is undecided as to his future plans upon graduation...he likes working with cars and after school works at a gas station...quite talkative and rambunctious.

WALTER McKINNON, JR.

Walter claims he is lazy, but is really a determined student...desires to study engineering at Northeastern University...likes to take life easy.

ELIZABETH McLELLAN

Always laughing...Libby hopes to further her education at Northeastern...works at Jackson Square Library...attends the pony races at Middleboro...dislikes writing compositions.

Pep Club 10, 11, 12; Gymnastics 10; Honors 10; English Club 11, 12; Ski Club 12; Sr. Party Comm.

JUDITH A. McMILLAN

Talkative...Judy plans to teach Physical Education...active in C.Y.O. and Girl Scouts ...enjoys gymnastics.

Gym Team 10, 11, 12; Library Staff 10, 11; Soph. Party Comm.; Pep Club 10, 12; Ski Club 12; F.T.A. 11, 12; Mock Election 12

MARY L. McMONAGLE

Friendly and co-operative...Mary plans to be an X-ray Technician...active in C.Y.O. ...works as a candy striper.

Pep Club 10, 11, 12; Girls' Glee Club 10, 12; Chorus 11; Library Staff 11, 12; F.T.A. 11, 12; Equestrian Club 12; Ski Club 12; Mock Election Registration Comm.

MARY E. McMORROW

Liz enjoys sewing and cooking...likes to bowl...member of C.Y.O....would like a job with government in I.B.M. field...has worked in advertising.

Fashion Show 10; Pep Club 10, 11, 12; F.B.L.A. 12

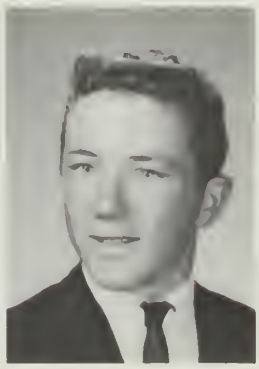

MARVIN M. McNALLY

Marv appreciates wit and enjoys a good laugh...he now wears the uniform of a gas station attendant at a local Sunoco station. Soon he'll be off to college, and after that the uniform and wings of the Air Force will be a major part of Marv's life.

JAMES L. McNAMARA

Mack wants to go into the field of printership with C.B.'s...works at the stables after school...enjoys horseback riding and square-dancing.

Cap & Gown Comm.

NANCY A. McNUTT

Petite and thoughtful, Nancy is always ready to lend a helping hand...although she has not decided on her subject, she is sure that teaching is for her.

Reflector Adv. Staff 12; Pep Club 10, 11, 12; Gymnastics 10, 11; F.T.A. 11, 12; Honors 10

THOMAS M. McQUADE

A subtle wit...Tom hopes to be an aviator after attending Massachusetts Military School...a member of C.Y.O. and St. Francis Drum and Bugle Corps...chemistry classes are his favorite.

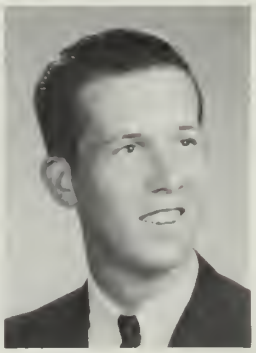

JOHN S. McSWEENEY, JR.

A likeable boy...Shaun is undecided about entering the service or college...keeps busy working in a department store...wishes he could stay out late at night.

WALTER McTIGERT, JR.

Mac hopes to travel in the future...likes folk music...especially Bob Dylan...friendly... doesn't like the world situation today.

Sr. Prom Comm. 10; Basketball 10; Key Club 10, V. Pres. 12

PATRICIA McWILLIAMS

Friendly...elementary school teaching will be in Pat's future...active in the Methodist Youth Fellowship...likes convertibles...dislikes homework and snobs.

Pep Club 11, 12; F.T.A. 11, 12; *Reflector* H. R. Rep.

RONALD B. MEADE

Serious-minded Ron plans to attend college and then enter the service...after school he works in a drug store...girls who wear curlers in public do not appeal to him.

One Act Play 12; Election Day 12

VIRGINIA M. MEANY

Ginny...a friend to all...her future lies in government work.

Pep Club 10, 11; Student Council 10, 12; Opening Ex. 12; High Honors 11; Class Treas. 11, 12; Honors 10; *Campus* Jr. Sales Staff 11; Ident. Editor 12; J.M.S.V.C. 10, 11, 12; *Reflector* H. R. Rep. 11

LAURIE A. MEHRMAN

An attractive girl with a personality to match...certain to be a success with her patients as a licensed practical nurse...loves to ice skate.

Pep Club 10

DENNIS MELCHIN

A quiet boy who likes people...Dennis hopes to attend Newman Prep and then contemplates a career as an English teacher following his graduation from Bridgewater State ...can often be found now at a cash register at Bradlee's.

SANDRA L. MELL

Agile and athletic...Sandy's main interest lies in gymnastics...plans to attend Bridgewater State College and then teach physical education.

H. R. Mesngr. 10, 12; Honor Roll 10; Gymnastics 10, 11, 12; Cheerleader 11; Cap & Gown Comm. 12; Pep Club 12

VIRGINIA J. MERCHANT

Quiet, serious, and a good worker...Jo will grace some office as a secretary...in her spare time she may be found reading or swimming...enjoys American History...dislikes bossy people and practicalities.

High Honors 11; Sr. Nom. Comm.

DONALD E. MEYER, JR.

Don was very quiet when asked to describe himself. He said when not in school he spends his time working in a box factory... after graduation Don hopes to attend Burdett to become an accountant.

PATRICIA A. MICHALSKI

Quiet...Pat plans to be an X-ray technician ...works part time at a cleaners...spends her spare time reading...likes sports, books, cars, and dancing...dislikes liver.

Equestrian Club 11; Teachers' Convention 11; One Act Play 11; Teachers' Tea

THEODORE A. MICHALSKI

Good-natured and fun to be with...Ted hopes to attend college and become a commercial artist...plays the guitar with the Marauders...dislikes fish...likes blueberry pie and hot rods.

VINCENT S. MILLS, JR.

Good-natured, school spirited, and sports-minded...hopes to attend Northeastern or B.C. and become a business accountant... Vinnie enjoys all sports, especially track and hockey...an avid Bruins and Patriots fan.

Track 11; Ski Club 12; Grad. Dance Comm. 12

ARTHUR J. MILMORE

Even tempered...Arthur's future lies in the field of electronics...in his spare time he may be found enjoying boating and music... helping defend his country's freedom by serving in the Naval Reserves.

Band 10, 11, 12; Office Guide 11

CARLA J. MONTGOMERY

Quiet, good-natured, and easy to get along with...undecided between business school and home economics...when not at home cooking or sewing, Carla may be found bowling or swimming...dislikes homework.

Fashion Show 10; H. R. Mesngr. 11; One Act Play 11

MARY W. MONTGOMERY

Known for her good sense of humor... Mary's interest lies in home economics... member of Liberal Religious Youth...enjoys cooking.

Chorus 10, 11; Fashion Show 10; Fashion Show Usherette 11; F.H.A. V. Pres. 11, Pres. 12; Honors 11

TIMOTHY J. MONTGOMERY

Popular and well-rounded...Tim anticipates a future in law or politics...enjoys skiing and reading...likes people.

Student Council 10, V. Pres. 11, Pres. 12; Football 10, 11; Honors 11; Junior Usher; Opening Ex. 11, 12; Debate Club 12; Evaluation Comm. Guide 12; Sr. Class V. Pres.

JAMES L. MOORE

Sports, sports, sports...Jim enjoys them all, especially wrestling...a career in the Navy is his dream...becomes peeved at girls who block corridors while talking.

Wrestling 10, 11, 12

JANICE E. MOORE

An enthusiastic and expert horseback rider and water skier...Janice's future plans include becoming a secretary...her boss will appreciate her diligence and quick thinking.

Honors 10, 11; Shorthand Cert. 60, 80; Mr. Rust's Sec't. 12; F.B.L.A. 12

KATHLEEN V. MOORE

Kathy...a vivacious girl who enjoys bowling...to become a legal secretary is her goal.

Intramurals 10; Pep Club 10; H. R. Mesngr. 10; Opening Ex. 10; F.B.L.A. 11, 12; Shorthand Cert. 60, 80; Ass't. Sec't. for Mr. Powers 11; Mr. Longridge's Sec't. 12; Sr. Prom Comm.

RICHARD L. MOORHOUSE

Dick...a studious individual who dislikes conformity...interested in government...a member of DeMolay.

Chess Club 10; Debate Team 10; High Honors 11; Mock Election 12; Key Club 12; English Club 12; Sr. One Act Play; Wrestling 12

RICHARD K. MORAN

Works at Howard Johnson's, so he doesn't have much time for extracurricular activities ...Rich likes math and hopes to work with it as an accountant...says cars with dead batteries particularly annoy him.

Cap & Gown Comm. 12

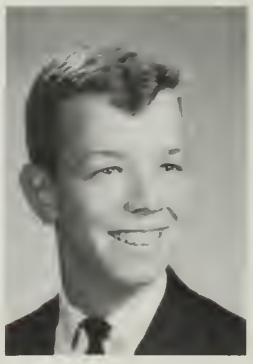

CAROL A. MORGAN

Carol plans to become a medical secretary ...is employed at Sears as a telephone operator...knitting is a favorite pastime, but she also enjoys swimming.

Mrs. Thomas' Sec't. 12; Basketball 10; Opening Ex. 10; Shorthand Cert. 60, 80

JAMES E. MORLEY

A neat and quiet boy...an active participant in C.Y.O....when not in school, Jimmy likes to keep physically fit by playing football, basketball, and baseball...after graduation he intends to join the Navy.

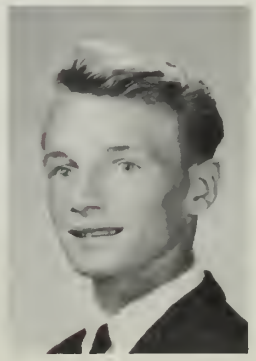

FRANCIS VINCENT MORRISON, JR.

Vin...a quiet and studious boy...enjoys participating in many different sports...he plans to attend the Massachusetts Maritime Academy after graduating.

Spring Track 10; Gymnastics 10; Sr. Play Comm. 10, 12; Football 11, 12

STEVEN R. MORROW

Steve is rather quiet but always smiling... outside school he belongs to a model railroad club, church groups, and does a lot of skindiving. After graduation he will join the Navy.

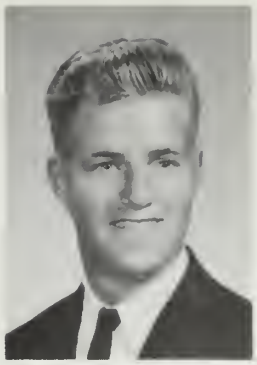

MARIE E. MORSE

With her sincerity and industry Marie will make a successful teacher.

Reflector H. R. Rep. 10; Honors 10; Gym Team 10; Opening Ex. 10; Pep Club 10, 11, 12; Sr. One Act Play; Tchr's. Convent. Guide 11; *Campus* Sr. Staff 12; Sr. Nom. Comm.; Cap & Gown Comm.; Eng. Club 12; F.T.A. 12

KATHLEEN MOTT

Works at Rainbow Cleaners after school... quietly thoughtful...Kathy's future holds a steno pad and typewriter after she completes study at Chandler's.

Fashion Show 10; Mrs. Kalaijian's Sec't. 12

DANIEL T. MULLEN

A member of C.Y.O....has an aversion to traffic...brightens the day of everyone he meets...the future may find Danny shaking hands as a politician.

Football 1, 11; Key Club 12; *Reflector* H. R. Rep. 12

KATHLEEN MULVANEY

She'll cheer her patients with her happy smile...Kathy hopes to go into nursing and become an R.N....Secretary of her C.Y.O.... quiet and very pleasant.

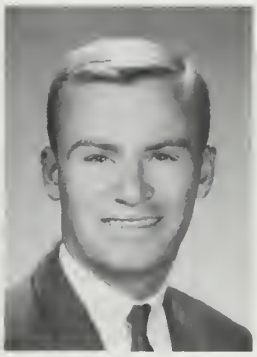

Sopnomores, although separated from the main school, are a very real part of Weymouth High School. They are the upper classmen's support now and will comprise the leadership of tomorrow.

LINDA M. MURCH

Enthusiastic in whatever she does...in her spare time Linda loves to play tennis and to bowl...will strike success as an accountant after attending Burdett.

Opening Ex. 10; Basketball 10; Pep Club 10; Shorthand Cert. 60; F.B.L.A.

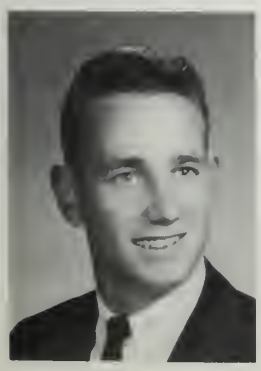

JAMES M. MURPHY

Eager, enthusiastic tennis player and member of N.E.L.T.A....Always happy and ready to lend a helping hand...Jimmy plans to enter the field of math.

Tennis Team 10, 11, 12; Honors 10, 11; *Campus* Sports Ed. 12; Jr. Usher

LOUISE F. MURPHY

A C.Y.O. member...Murf loves waterskiing but dislikes waiting for people...talkative... will skillfully style coiffures after completing courses at Mansfield Academy.

Pep Club 10, 11; Basketball 10; F.B.L.A. 11; Jr. Party Comm.; Graduation Dance Comm.

GRACE C. MURRAY

Grace works as a nurse's aide at a nursing home...is considering becoming a bookkeeper.

Soph. Party Comm.; F.N.A. 11; *Reflector* Sec't. 12; Honors 10, 11

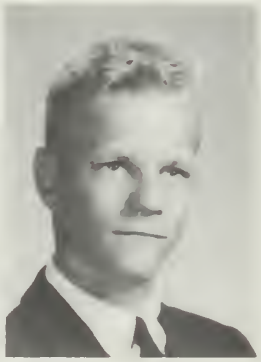

JOAN M. MURRAY

An easy-going person...Joan looks forward to a career as a statistical clerk...a C.Y.O. member. She enjoys bowling.

Pep Club 10, 11; F.B.L.A. 10

JOHN S. MURRAY

A comical, fun-loving person...will make his career that of a Certified Public Accountant...John enjoys participation in all sports, especially football and bowling.

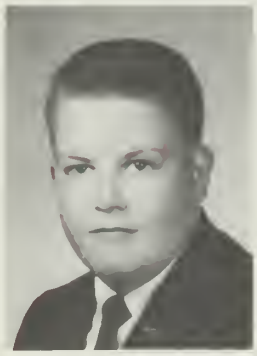

ROBERT O. F. NELSON

College is next...then a decision between engineering and teaching for his career...Bob is a jovial person who enjoys football and bowling...interested in history.

EDITH E. NEWELL

Squeaky...enjoys softball and ice skating... warm and personable...wants to keep house after graduation.

Pep Club 10, 12; Cafeteria Worker 11

DEBORAH E. NICHOLLS

Debbie...considerate and courteous...hopes for a future in teaching...is considering the Peace Corps.

Honors 10, 11; Cheerleader 11, 12; Sr. Prom Comm.; Student Council 12; *Reflector* Rep. 10, 11; Gym Team 11; Jr. One Act Play; Evaluating Comm. Guide; *Campus* 12

NANCY A. NICHOLSON

Nance...an unshakably pleasant disposition ...active in C.Y.O....enjoys tennis...sees nursing in her future.

Pep Club 10; Soph. Party Comm.; F.N.A. 10; *Campus* Sales Staff 11, 12; Sr. Party Comm.

MARILYN NICKERSON

Nicky...enjoys sewing...this civic-minded girl hopes to be a nurse after graduation.

H. R. Mesngr. 10; Soph. Nom. Comm.; *Reflector* 10, 12; Library Staff 10, 12; Honors 11; Sr. Nom. Comm.; J.M.S.V.C. 12

MERLE E. NODDIN

Friendly...enjoys all sports...especially baseball...Merle is sure to get to first base as an autobody mechanic.

Open House 10, 11, 12

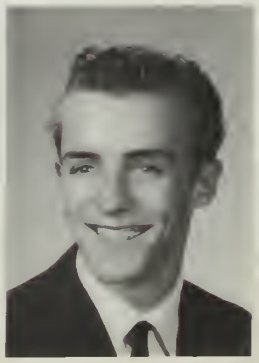

MICHAEL J. NORVE

Works as a cook at 7-E's...enjoys hunting... Mike is aiming for an education at a chefs' school.

Open House 10, 11, 12; Office Duty 11, 12

JANIS A. NOVAK

Jan will attend college in preparation for becoming an elementary grades teacher... industrious, quiet, sincere...sings in church choir...ham radio fan...plays hard in sports.

Am. H.S. Poetry Press Award; F.T.A. 11, 12; English Club 12; Debate Club 12; Election Day Committee

WILLIAM A. NUGENT, JR.

Bill...astute and quick-witted...enjoys sports, chess, and reading...hopes to become a chemist after college.

Band 10, 11; Chess Club 11, 12; Electronics Club 11; Tutor 12; Honors 10, 11

EVELYN R. O'BRIEN

Member of C.Y.O....works as a cashier. Lynne plans to become a computer programmer after college.

Honors 10, 11; Pep Club 11; Debate Club 11; English Club 11; Math Club 11; Jr. One Act Play; Election Day Comm. 12

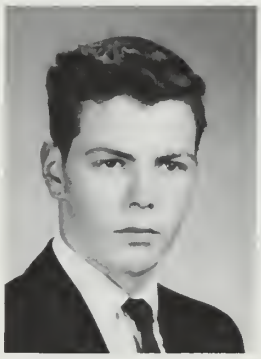

FRANCIS X. O'BRIEN

Frank...a real riot who is sincere and friendly...laughs easily...hopes to become a truck-driver after graduation.

LINDA D. O'BRIEN

Lind will attend college and become a medical lab technician...likes sports and is active in softball and basketball...dislikes foreign languages...quiet and athletic.

Honors 11

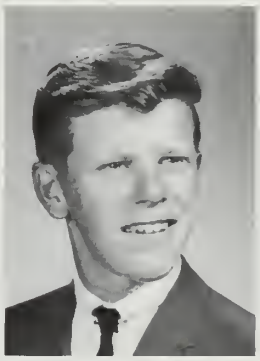

ROBERT J. O'BRIEN

Bob will go on to a higher education and take up bookkeeping...enjoys sports, especially football...likes food and music... friendly and likeable.

PAUL A. O'CALLAGHAN

Paul...friendly and loyal...enjoys sports and biology...an outdoor man. After graduation he will enter junior college and then do conservation work.

Biology Club 10

EDWARD G. O'CONNOR

Eddie...talkative by nature...he now works in a dentist's office and hopes to enter the field of dentistry after college.

Honors 10; Opening Exercises 11

KATHRYN E. O'HEARN

Sincere and quiet...enjoys basketball and volunteer work. Always ready to help others, Kate hopes to teach history after college.

Pep Club 10, 11, 12; F.T.A. 11, 12; English Club 12; Honors 10, 11

RONALD P. OKERFELT

Ronnie...comical by nature...his varied interests include sports, especially hockey, the accordian, and scuba diving. He hopes to enter the field of orthodontia after graduation.

JANET P. O'LEARY

Cheerful and always full of fun, except when she must get up early...active in C.Y.O.... Janet hopes to find a future in curlers and clips.

Pep Club 10, 11, 12

STANLEY F. OLIVER

Serious and helpful...very friendly...active in DeMolay...Stan hopes to enter college after graduation.

Honors 10, 11; Chorus 12; Photography Club 12

CHRISTINE M. OLSEN

Chris...friendly and likeable...enjoys horseback riding...now does volunteer work at a hospital. She hopes to enter the field of nursing after graduation.

Chorus 10; Pep Club 10, 12

SUSAN E. OLSEN

Fun-loving Sue is always smiling...active in Rainbow...enjoys horseback riding...now does volunteer work at a hospital...sees nursing in her future.

Opening Exercises 10; Pep Club 10, 12

GEORGE O'NEIL

A friendly and likeable boy with many interests...in his spare time he enjoys water skiing...after completion of college, Judd hopes to become an electronical engineer... sure to ride the wave of success with his future career.

The impact of words on society and the individual receives its due in the reading laboratory. What better way for the student to find himself than to use the printed record of the best minds! The individual utilizes the experience of the ages to find himself.

JANET E. ORFANELLO

Friendly and energetic...Jan's cheerful smile is sure to brighten her future classrooms. Outside of school she is kept busy working at a drug store.

Cheerleader 11; Pep Club 11, 12; Chorus 12; *Reflector* Sales Staff 11; *Campus* Sales Staff 11, 12

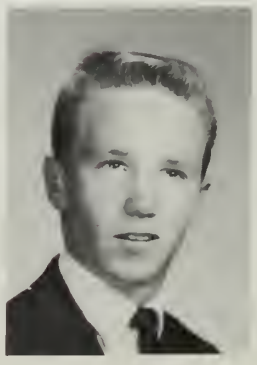

JOHN F. O'SHAUGHNESSY

An active and friendly boy who always enjoys playing hockey...Jack hopes to continue his schooling after graduation and enter the business field...always active in C.Y.O.

Baseball 10; Hockey 10, 11, 12

JOHN M. O'TOOLE

A co-operative and happy boy...John hopes to enter college and major in engineering... keeps busy in his spare time playing sports, especially golf and basketball and also working at a drug store...dislikes snobby people.

Sacred Heart High School 10; Basketball 10

DAVID E. OUELLET

A jovial and good-natured boy...Dave wants to continue his studies at college where he will major in engineering...active in C.Y.O. and Y.M.C.A.

Wrestling 10, 11, 12; Cafeteria Worker 10; Sr. Prom Comm.; Football 10, 11; Cross Country 12

RONALD OUELLET

Ron wants to continue his studies at college ...always enjoys participating in sports, particularly wrestling...active in C.Y.O. and Y.M.C.A.

Honors 11; Track 10, 11, 12; Jr. One Act Play; Football 10, 11, 12; Wrestling 10, 11, 12

ELIZABETH J. PACCIORETTI

A friendly and co-operative girl...Betty plans to attend night school, then her future lies in a secretarial position. Outside school she is active in C.Y.O.

Honors 10, 11; Miss Cooksey's Sec't. 12; Pep Club 11; Basketball 10; F.B.L.A. 12

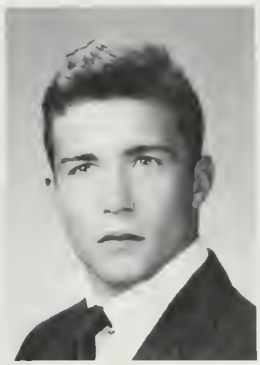

EVELYN I. PALSIC

A sincere person who is a member of the Weymouth Grange...Evie hopes to be employed in the insurance business after graduation. She enjoys herself in and out of school. She can always be found at home cooking some exciting new recipes.

Riding Club 12

ROSE MARIE PARDO

A happy and cheerful personality...Pinky is sure to brighten up the faces of her future patients. Outside of school she actively does volunteer work at the hospital.

Honors 10; F.N.A. 11; F.B.L.A. 12; Shorthand Cert. 60

SHARON L. PARNABY

Sharon has a wide field of interests. She aspires to become a secretary. Besides participating very actively in Rainbow, she also loves to skim the waves water-skiing.

Pep Club 10; Shorthand Cert. 60; F.B.L.A. 12; Cap & Gown Comm.; Mr. Perry's Sec't.

JANICE C. PATTEN

A friendly and co-operative girl in and out of school...Jan hopes to continue school and become a medical secretary...loves to travel.

Honors 10, 11; Pep Club 10, 11, 12; F.B.L.A. 11; Mr. West's Sec't.; Opening Ex. 10; Sr. Nom. Comm.; Sr. Prom Comm.; Shorthand Cert. 60, 80, 100; Soph. Nom. Comm.; Soph. Party Comm.; Basketball Intramurals 10

PATRICIA A. PATTERSON

A cheerful girl who aspires to become a nurse...with her happy smile Pat will brighten up her future patients...active in dancing and C.Y.O.

Student Council 10; Pep Club 10, 11; Graduation Dance Committee

PETER A. PAWLIK

Friendly yet quiet...Pete likes to hunt and bowl...will strike success as an auto body mechanic.

Open House 10, 11, 12; Sr. Nom. Comm.; Sr. Party Comm.

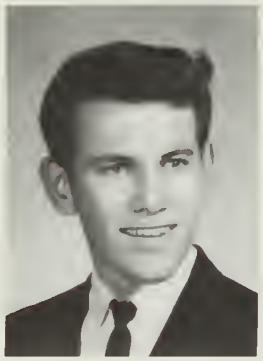

ROBERT C. PEARSONS

Bob hopes to enter into business after graduation, probably in the merchandise field of selling and buying...he eagerly awaits every weekend when he can play hockey or ski on a white mountain slope...active as a rifle assistant.

JUDITH E. PEDERSEN

Judy...wants to attend Bridgewater State and then become a teacher...a serious-minded girl who dislikes conceited people.

Chorus 10, 11; Pep Club 10, 11; *Reflector* 11; F.T.A. 11

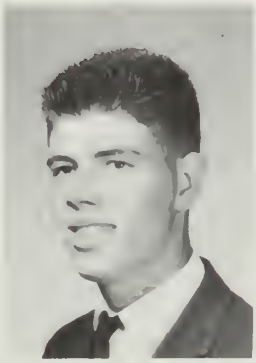

RAYMOND G. PELLETIER

A likeable and funny personality...Bud plans to continue his schooling at a college after graduation...actively participates in C.Y.O. basketball...will be a definite success in whatever field he majors in college.

RODNEY A. PERRY

A sports enthusiast and member of the Naval Reserve...Rod will become an electronic technician after graduation.

Open House 10, 11, 12

WARREN L. PERRY

His curiosity will help Warren to be a success in the security commission of the Navy in the future...he is active in his church youth fellowship.

Office Guide 10, 11; Cafeteria 10, 11, 12; Audio-Visual Aids Club 10, 11, 12

GERALDINE C. PETERSON

Gerry likes to have a good time...can often be found at the bowling alleys...does not like to study...hopes to do secretarial work for a living and is preparing for it by active membership in the F.B.L.A.

F.B.L.A. 11, 12; Mr. Murphy's Sec't. 12

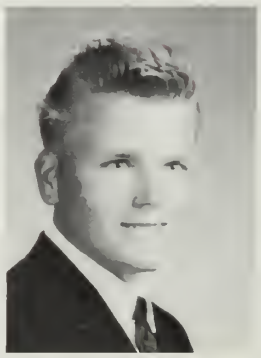

JOHN J. PETTINGELL

A draft board will help Johnny earn success as a draftsman or he'll make the Navy his career...likes football...does not like girls who smoke...works at Woolworth's so he does not have the time for school activities.

LAURA J. PHILLIPS

Laura's future will be devoted to ocean study...she will dive to a career in marine biology...is always talking...likes to travel extensively...dislikes impolite boys.

Chorus 10; Pep Club 12; Honors 10

JAMES J. PICA

Can be found bowling in his spare time... Jim anticipates a career in construction work...possibly a bulldozer operator.

Open House 10, 11, 12; Office Duty 11, 12; Cafeteria 12; Evaluation Comm.

ELIZABETH A. PIERSON

Her good nature and experience in working as an aide at the South Shore Hospital is sure to make her successful as a practical nurse...Betty is active in C.Y.O....likes to read, ice skate, and eat clams...dislikes people who walk slowly in the corridors.

Pep Club 10, 11

LINDA A. PITTS

Pins and rollers enhance Linda's future as a hairdresser...she likes to go horseback riding and water skiing...dislikes people who pass in all their homework.

Chorus 10, 11, 12; Pep Club 10, 11; Girls' Gymnastics 10

ROBERT E. PITTS

Very friendly, yet serious...Bob likes everybody, especially girls...is active in all sports ...has a keen interest in football...hopes to find his future on the sea, in a career in the U. S. Navy.

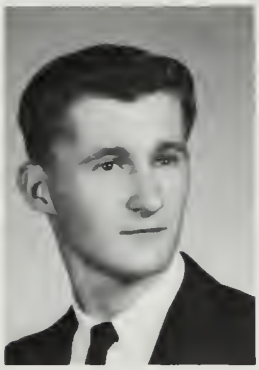

FARA M. PLATTEEL

Patients will play an active part in Fara's future as a nurse at Boston City Hospital... she likes to go bowling and to the movies.

Pep Club 10, 11, 12; Girls' Gymnastics 10, 12; Ski Club 12

RALPH S. POLAND

A leader of his class...can be found playing the drums for the Travelles...Rach will become a printer.

Football 10; Open House 10, 11, 12; Office Duty 10, 11, 12; Cafe. 10, 11, 12; Pres., W.V.T.H.S.

KENNETH D. POWERS

Ken hopes to attend college and go into government work in physical therapy.

J.M.S.V.C. 10, 11; Chairman 12; Tutor 11, 12; Baseball Team 10, 11, 12; Basketball 10; Jr. Usher; *Campus* 11, 12; Gymnastics 11; Wrestling Team 12; Jr. Nom. Comm.; Sr. Nom. Comm.; High Honors 10

LINDA POWERS

Linda plans to attend a business school... does not have any particular school in mind...would like to work as a secretary after graduation...her years at Weymouth have been well-spent.

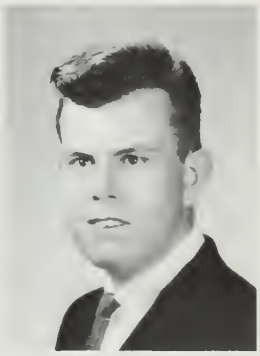

MARSHA E. PRATT

Chips is gaining experience in leadership to be a teacher through being president of L.R.Y....works at Sears coffee shop...is always smiling and hopes to attend Bridgewater State College.

Girls' Gymnastics 10, 11, 12; H. R. Mesngr. 10; F.T.A. 11, 12; Honors 10, 11; Sr. Party Comm.

RUSSELL F. PRICE

Active in DeMolay and Explorers...Russ is friendly...likes to work on cars and mechanics...hopes to attend Northeastern.

Chorus 10; Cap & Gown Comm. 12

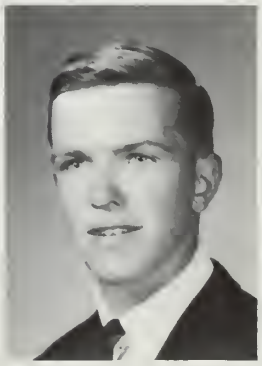

HAROLD L. PUGH, JR.

Pi is undecided about his future...a witty boy...active in the DeMolay and Explorers.

Chess Club 10; Ski Club 12; Ham Radio Club 10

BRUCE J. PURDY

Syracuse and governmental work lie in Bruce's future...likes water sports...is active in DeMolay.

Opening Ex. 10, 11; *Reflector* H. R. Rep. 10; English Club 10, 11, 12; Debate Club 11; Key Club 11; President 12; Jr. One Act Play; J.M.S.V.C. 11, 12; Dramatic Club 11; Tutor 12; Sr. One Act Play; Election Day Comm. 12

EDWARD J. QUINLAN

Eddie is employed by Sheridan's but is undecided about a future job...hopes to go into the Air Force...is active in C.Y.O. and belongs to D.E.C.A.

D.E.C.A. 12

TERRY ANN QUIRK

Volunteering at South Shore Hospital is sure to help Terry as a nurse at Catherine LaBoure School of Nursing...she is friendly and quiet...active in C.Y.O.

F.N.A. 11, 12; F.H.A. 11; Pep Club 12

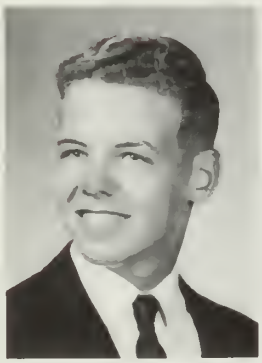

ALAN S. QUIST

Intelligence plus a lively sense of humor...Al will be a math-science major at college... works as a cashier in a supermarket...belongs to his church basketball team.

Band 10, 11; Math Club 10, 12; Orchestra 11, 12; Honors 10, 11

NANCY A. RAY

Friendly and sincere...Nance's future lies in secretarial work...will first study at Chandler...plays church basketball. She likes almost everything.

F.B.L.A. 11, 12; Shorthand Cert. 60, 80; Glee Club 12; Mr. Cleaves' Sec't. 12; Cap & Gown Comm.

BARBARA A. READE

Barbie will be found in the Air Force after nursing school...her pleasant personality will win her friends wherever she goes...she enjoys reading and music.

Chorus 10, 11, 12; F.N.A. 11, 12; *Campus* Lit. Staff 12; Election Day Comm. 12; Honors 11

ELIZABETH P. REID

Liz hopes to enter the field of merchandising ...her pleasant personality will greatly help her...annoyed by people who don't use their common sense.

D.E.C.A. 12

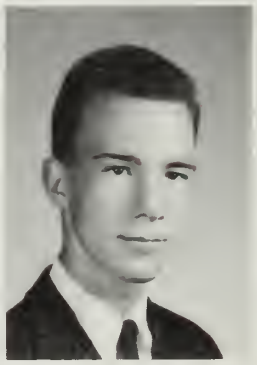

JOHN W. REID, JR.

Quiet...a member of the Naval Reserve... Willie anticipates a career in printing.

Track 10; Guide 10, 11, 12; Open House 10, 11, 12; Office Duty 12; Corridor Duty 12

ELIZABETH E. REYNOLDS

Pleasant and friendly...Betty will work after graduation...belongs to her church fellowship...clever with a needle and thread... she'll be a good homemaker.

Chorus 10; F.H.A. 11, 12

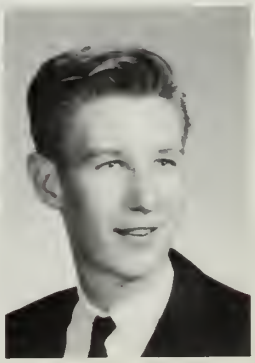

ALAN E. RICH

Friendly...enjoys all sports...especially bowling and football...plans to enter the Navy... possibly study electronics.

Open House 10, 11, 12

PAMELA M. RICHARDS

Cheerful and co-operative...Pam will go to night school after graduating...then plans a career in bookkeeping...after school she's active in C.Y.O.

Shorthand Cert. 60, 80 11; F.H.A. 11; F.B.L.A. 12; *Campus* Sec't. 12; Honors 11

DIANE M. RICHARDSON

Pleasant Diane hopes to attend college... plays on her church basketball team...swimming is a favorite pastime...she dislikes people who act conceited.

Honors 10, 11; *Reflector* H. R. Rep. 12

SANDRA J. RICHARDSON

Secretarial school lies ahead for Sandy after graduation...sure to be successful...dislikes conceited people.

Reflector H. R. Rep. 11; Shorthand Cert. 60, 80; Mr. Dow's Sec't. 12

BERNARDINE RILEY

Friendly Bernie will be found up in the clouds as a stewardess...belongs to her church youth group.

Pep Club 10; *Campus* Sales Staff 12; Ski Club 12

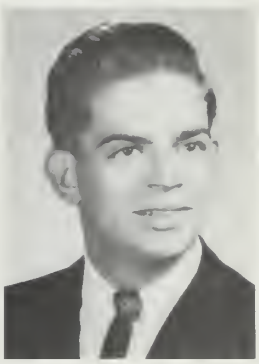

EDWARD A. RINELLA, JR.

A good sense of humor...Eddie plans to continue his education at college...works after school...likes all sports...is a good sport himself...he will be successful in whatever field he enters.

Chess Club 10

JUDITH E. RINELLA

Judy will be found dressed in white...she hopes to become a nurse...works in a drugstore...bowling is a favorite pastime.

Pep Club 10; Girls' Basketball 10; Gym Team 10; F.N.A. 11, 12; Honors 10

SUSAN L. RINELLA

A very friendly person...Suze will make a good hairdresser...works part-time...thinks Thunderbirds are tops.

Swimming Team 10; Gym Team 10; Shorthand Cert. 60; F.B.L.A. 11, 12; Pep Club 11, 12; Sr. Prom Comm.; Mr. DiSessa's Sec't. 12

MARILYN A. RISTUCCIA

Marilyn is always pleasant and friendly... she will either go to art school or become a hairdresser...works at Stop & Shop...drill team is one of her many activities...she's also active in C.Y.O.

THOMAS A. RITCHIE

Tom is rather quiet about himself...plans to be an accountant...he belongs to C.Y.O....is sure to be successful.

Opening Exercises 10; Chorus 11; Grad. Dance Comm.

The machine of the future for a long time to come. The business department of the new high school prepares these students to meet the modern business world by providing modern equipment and u-to-date working techniques.

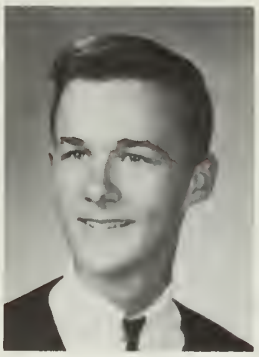

DAVID A. ROACH

David came to Weymouth from California in his junior year...plans to go into commercial or military aviation...enjoys skating, sports, cars, and machines.

Science Club 10; Math Club 12

CHRISTINE ROAEN

Cheerful and friendly...Chris will enliven any classroom...she plans to be a teacher... she fills her spare time with working.

Soph. Party Comm. 10; Pep Club 10, 11; Ski Club 12; F.B.L.A. 12; Sr. Prom Comm. 12

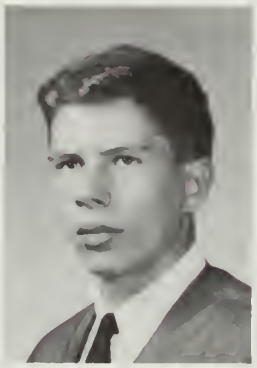

CARL M. ROBERTS, JR.

Loves the challenge of math...Carl hopes to enter the field of space...works at the First National in East Weymouth...enjoys building clipper ships.

Track 10; Chess Club 10; Football 10; *Campus* Sales Staff 11; Math Club 11; Tennis 11; Student Council 12

GEORGE T. ROBERTS

Quiet and pleasant...a career in merchandising lies in George's future...to own a Corvette is his dream.

SUSAN L. ROBERTS

Horseback riding occupies most of her spare time...Sue is an enthusiastic fan of the Beatles, with special admiration for Ringo ...her future lies in beautifying women's hair.

F.B.L.A. 12

AUDREY G. ROGERS

With her cheerful personality Audrey is sure to succeed in the secretarial field...a quiet girl, she shows commercial interest as a member of business clubs.

F.B.L.A. 12; Pep Club 12

NORA C. ROMANO

Nora...friendly and cheerful...will be an asset to the Peace Corps...enjoys bowling and dancing...a member of C.Y.O.

Library Assistant 10, 11, 12

JOYCE B. ROONEY

Joyce...friendly and witty...plans to enter I.B.M. school...participates in dancing and sports outside of school.

Pep Club 10, 11, 12; F.B.L.A. 11, 12; Fashion Show 10; Sr. Nom. Comm.; *Campus* Sales Staff 12

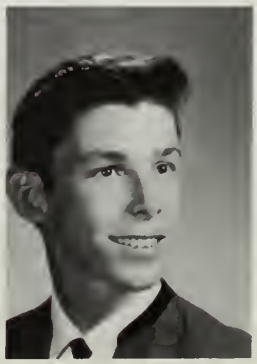

LINDA E. ROSADO

Lynn...friendly and pleasant...aspires to become a metallurgist...participates in sports.

Pep Club 10, 11, 12; Chess Club 10, 11; Ski Club 12; F.B.L.A. 12; Coin Club 10, 11; Public Speaking 10, 11; *Reflector* 11

BRIAN A. ROSATI, JR.

Future plans are undecided...Rosie says he likes everything, especially scuba diving.

JANYCE E. ROSE

Janyce plans to attend Mansfield Beauty Academy...her attractiveness and quiet manner will grace any beauty salon. In her free time, she enjoys dancing.

Basketball 10; F.B.L.A. 11

NANCY C. ROSE

Nancy...would like to be employed as a private secretary upon graduation.

Fashion Show 10; Basketball 10; F.B.L.A. 11, 12; Shorthand Cert. 80; Opening Exercises 11; Mr. Dwyer's Sec't. 12

ROBERT R. ROSE

Bob...still unsure about future plans... expects they will include some additional education...doesn't mind physical work, but doesn't appreciate long periods of the mental kind...cars and companionship important.

MARGUERITE ROSEBACH

Margie...plans to work as a secretary next year...a member of C.Y.O....likes everything.

Honors 10, 11; Shorthand Cert. 60, 80; F.B.L.A. 11, 12; Glee Club 12; Mrs. Diment's Sec't. 12; Sr. Party Comm.

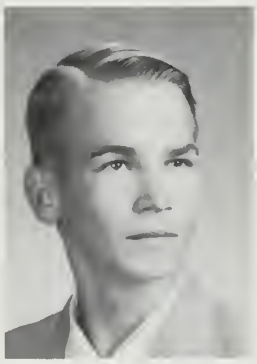

CHARLES P. ROSS

Quiet and neat...Charlie is very conscientious about his future...hopes to enroll in college and later become a Naval officer.

Library Assistant 11

DAVID F. RUBBO

Dave is always seen with a happy smile... college and a career in engineering are in his future plans...water sports are tops with him.

Cap & Gown Comm. 12; H. R. Rep. 10; Ski Club 12

NICHOLAS M. RUBBO

Nick is an ambitious fellow who works after school...it will be "anchors aweigh" for him when he joins Uncle Sam's Navy following his graduation...has a passion for cars, particularly old Fords, but dislikes Chevys.

CATHERINE E. RUDDER

Cathy...will work as a secretary after graduation...a member of C.Y.O....enjoys skating, basketball, and tennis...dislikes snobby people.

Mr. Ryder's Sec't.; Pep Club 10, 11, 12; F.B.L.A. 11; V. Pres. 12; Shorthand Cert. 80; Jr. One Act Play; Opening Ex. 11

JEFFREY W. RUHR

Jeff intends to enter the service after graduation...the Air Force is his tentative choice...a member of DeMolay...he enjoys skiing and singing in choral groups.

BRUCE A. RUSHFORTH

Works at the A & L Sawdust Shop...trained in the use of a hammer and saw...Bruce will become a carpenter or enter the Navy Sea Bees.

DEBORAH A. RYAN

Debbie...plans to become a teacher...belongs to the Y. where she is training to be a swimming instructor.

Pep Club 10, 11, 12; F.T.A. 11, 12; *Campus* Sales Staff 11, 12

ANNE L. ST. PETER

Anne...plans a future in speech therapy... Secretary of her C.Y.O.

Soph. Nom. Comm.; Soph. Party Comm.; Opening Ex. 10; Pep Club 10, 11, 12; English Club 12; F.T.A. 11; *Campus* Sales Staff; Sr. Nom. Comm.; High Honors 10

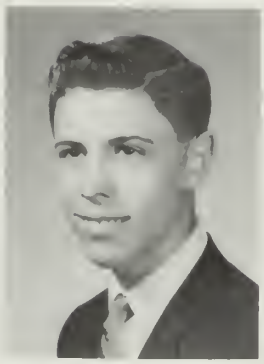

DIANE H. SALVI

Di...a future secretary...loves to bowl and skate...is peeved by students who walk slowly in corridors.

Reflector H. R. Rep. 10, 11; Shorthand Cert. 80

PHILIP E. SAMMER

Friendly and efficient...Phil hopes to be a teacher of French and German...very active in Scouts and Air Explorers...enjoys writing and swimming in his spare time...dislikes stalling in the corridors.

Reflector Lit. Staff 10, 11, 12; Gymnastics 10, 11

CAROL J. SANDBLOM

Friendly and good-natured...in her spare time Carol enjoys music, dancing, and reading...will soon be seen hard at work behind a secretary's desk.

F.B.L.A. 11, Treas. 12; *Campus* Sec't. 12

ELIZABETH M. SANDS

Enjoys sewing and all sports...Betty will soon be found punching the keys of an I.B.M. machine...Treasurer of M.Y.F....dislikes conceited people.

Fashion Show 10, 11, 12; F.B.L.A. 11, 12; Pep Club 12

Feeding the troops at the Weymouth High School Annex. The cafeteria program in our Weymouth schools offers a diverse menu for the varied tastes of its students. The lunch period offers a refreshing break from the intensive classes and gives the students time to talk about their day's activities.

S. MICHAEL SARACENO

Mike always looks on the bright side...he has high hopes for art school...a member of C.Y.O. and a student at Massachusetts Art School...dislikes crowded places.

Basketball 10, 11, 12; Jr. One Act Play; *Reflector* Art Staff 12

ELAINE M. SCAGNOLI

Elaine is undecided about her future, but sure that she loves to dance...a member of C.Y.O. and the Grange...frowns on conceited people.

THERESA SCHELL

Terry...clips and rollers will be the tools of her trade...Terry's future lies in beautifying women's hair...is disturbed by people who talk about others.

Library Staff 10, 11

THOMAS A. SCHLIEFF

Sociable and always joking...a welcome addition to any group...Tom hopes to attend Bentley and then become a Certified Public Accountant...an active member of DeMolay.

Track 11

THOMAS J. SCIOSCIA

A quiet but friendly boy...Tom hopes to make electronics in the Air Force his future career...enjoys participation in all sports, especially basketball and football...sure to enjoy his future career in the service.

EDWARD SCOPPETTUOLO

Intelligent...Eddie enjoys bowling...hopes to attend either U. of Mass. or Northeastern and major either in biology or in engineering...will be successful in either field.

Student Council 10; H. R. Mesngr. 10; Honors 10, 11; Junior Usher; English Club 12

BARBARA ANNE SCOTT

Very shy and quiet...Barbara Anne is undecided about her future plans...she'll either go to nursing school or become an airline stewardess...a member of Rainbow.

NANCY E. SEIFERT

Neat and attractive...Nancy will be loved and respected by her future students...an active member of C.Y.O....serves on the council of C.Y.O.

Pep Club 11, 12; Sr. Party Comm.

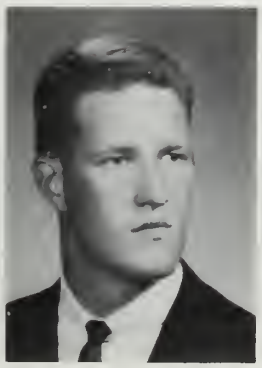

RUSSELL A. SELWOOD

An avid nature lover...Selly enjoys skin-diving and will continue in this field after graduation...hopes someday to be an oceanographer...active in Explorers.

JOHN L. SENTERS

John is now training for auto body repair work...active in sports, including hockey, and football...swimming is his best, though ...other interests are cars and girls.

Student Council 11, 12; Open House 10; Football 11; Wrestling 11

JOHN J. SERAFINI

Friendly and fun-loving...after graduation Jack will enter the service, either the Marines or Navy...in his spare time he enjoys all sports, especially football, basketball, and hockey.

JAMES R. SHALLOW

Jimmy...well-dressed, neat, and athletic... hopes to attend the University of Florida... enjoys all sports, especially bowling and football.

Football 10, 11; Baseball 10, 11; Gymnastics 10, 11; Sr. Prom Comm.

KAREN E. SHEA

Friendly and pleasant...Kar anticipates a career as a secretary...in her spare time she enjoys skating, both roller and ice...dislikes people who say, "Forget it".

Basketball Intramurals 10; Shorthand Cert. 80; Miss Angler's Sec't. 12

VIRGINIA J. SHEA

Sincere and mischievous...Ginny is undecided between airline, secretarial, and government work after graduation...a member of C.Y.O. and the Civil Air Patrol.

A.V. 10, Sec't. 11, 12; Shorthand Cert. 60; Miss Dunning's Sec't. 12; Pep Club 12; H. R. Mesngr. 12; F.B.L.A. 12

BARBARA A. SHEEHAN

Known for her happy disposition and warm personality. Barb enjoys dancing and hopes to someday become either a dance instructor or a secretary...likes happy and sincere people.

DANIEL J. SHEEHAN

Athletically inclined and known for his well-rounded personality...in his spare time Joe enjoys all sports especially hockey and baseball...will someday be found teaching physical education.

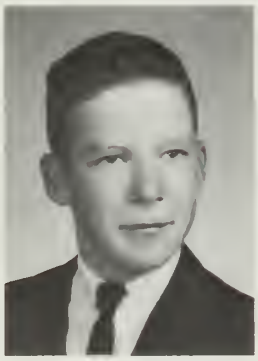

ROBERT R. SHEEHAN

Interested in sports, especially hockey and football...after George graduates from high school, he hopes to attend either Boston College or Boston State...enjoys going to parties.

Hockey 10, 11, 12

LILLIAN M. SHEPARD

Friendly...after graduation Lil plans to be a stenographer and bookkeeper...when not in school she may be found horseback riding or tinkering on cars...is annoyed by conceited people.

F.B.L.A. 12

GERALDINE E. SHERRY

Considerate of the feelings of others...in her spare time Gerry enjoys horseback riding...works part-time as a waitress at Woolworth's...hopes someday to be a secretary...dislikes tardy people.

LAURA J. SHIELDS

Talkative...Laurie has a pleasing attitude toward life...a position as a secretary in the business world is next for Laurie...in her spare time she enjoys dancing...dislikes tardy people.

Mr. Dempsey's Sec't. 12

CAROL E. SHIPPEE

Busy and musical...plans to study organ and choral conducting at Oberlin Conservatory of Music...active in church work.

Chorus Accompanist 10, 11, 12; Chorale 11, 12; High Honors 10, 11; Jr. One Act Play; English Club 11; Talent Show 11; *Campus* 12; *Reflector* H. R. Rep. 12

GLORIA D. SHUTE

Friendly and conscientious...plans to study nursing at Mass. General Hospital...active in C.Y.O....enjoys swimming and tennis.

F.N.A. 10, 11, 12; Pep Club 10, 11, Pres. 12; Honors 10; High Honors 11; Open House Guide 10; Debate Club 11; *Campus* Sr. Staff 12; Election Day Comm.

HELEN SHUTE

Friendly...after graduation Helen will be found working in an office...an active member of C.Y.O....in her spare time she enjoys ice skating.

F.B.L.A. 11, 12; Pep Club 11, 12

CAROL A. SILENZI

Carol...an active member of C.Y.O....aspires to enter the business world as a stenographer...enjoys participating in the sport of bowling.

F.B.L.A. 11, 12

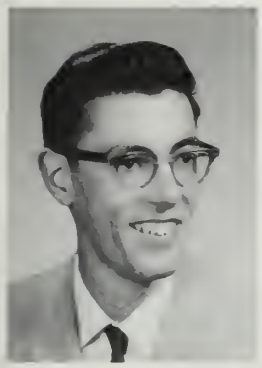

VICTOR J. SILENZI, JR.

Quiet and hard-working...ham radio is Vic's hobby...being a sheet metal worker is his dream.

Open House 10; Ham Radio Club 10

ELLEN F. SILVA

Ellen...very personable and sincere...an active member of C.Y.O....plans to attend Boston College and become a professional social worker or teacher.

Debate Club 10,12, Pres. 11; Pep Club 10, 11, 12; Jr. Nom. Comm. 10; *Campus* H. R. Rep. 11; Honors 10; F.N.A. 12; *Campus* Features Staff 12

BRIAN M. SILVEIRA

Brian...a sports enthusiast who enjoys football and wrestling in particular...plans to attend college.

Football 10, 11, 12; Wrestling 10, 12; Cap & Gown Comm.

RONALD J. SIMMONS

Friendly...in his spare time Ronald works at a garage and also drives a truck. After graduation he plans to enter the service... is especially interested in submarines...likes red cars.

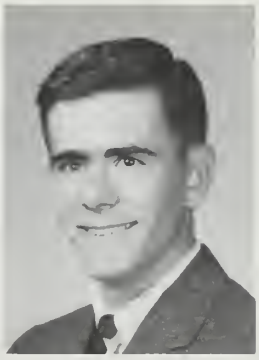

PHILIP G. SIMON

Phil...an accomplished musician and member of the Greater Boston Youth Symphony ...plans to put his musical abilities to use by teaching others the skill.

Band 10, 11, 12; Wrestling 11, 12; Chorus 12

JOHN P. SLAVINSKY

Slav is a great golfer and attends C.Y.O. He dislikes girls that smoke...intends to further his education at a college or university after graduation.

Honors 11; Sr. One Act Play; Ski Club 12

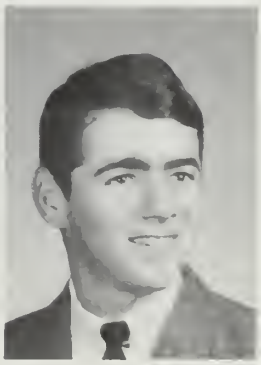

J. PATRICIA SMALL

Trish...sweet and sincere...spends her spare time figure-skating...her future lies in public relations.

Pep Club 10, 11, 12; *Reflector* H. R. Rep. 10

EDWARD M. SMITH

Ed...anticipates furthering his education in college...enjoys playing golf.

Winter Track 10, 11; Spring Track 10; Golf 11

JANET L. SMITH

Janet...a lively girl with a good sense of humor...college bound to become a medical secretary.

Honors 10; *Campus* Sales Staff 10, 11; Pep Club 10; Gymnastics 10, 11, 12; Cheerleader 11, 12; Shorthand Cert. 60; Cap & Gown Comm.; Mr. Chop's Sec't. 12

KAREN F. SMITH

Karen...a member of C.Y.O....enjoys sewing as well as bowling. In the future, she will be found at the controls of an I.B.M. machine.

Basketball 10; Fashion Show 10, 11, 12; F.B.L.A. 12; Pep Club 12; Grad. Dance Comm.

PAUL R. SMITH

Paul...quiet, reserved, and intelligent...a member of DeMolay as well as the Weymouth Gospel Team and South Shore Model Railroaders...plans to enter Barrington College, R.I., and become a pathologist.

Math Club 11, 12; Electronics Club 11; Honors 11

DIANE L. SOLIMINI

Diane...enjoys dancing...plans to attend Saint Elizabeth's to study nursing...a member of C.Y.O.

F.N.A. 10, 11, Sec't. and Treas. 12; Pep Club 10, 11, 12; Sr. Prom Comm.

KENNETH G. SOUSA

Happy-go-lucky...enjoys life...Kenny hopes to study accounting at Bentley. In his spare time he may be found speed skating...active in C.Y.O....likes pizza.

CAROL A. SOUTHER

Tommi...enjoys music as well as bowling...plans to be an office worker as a typist.

F.B.L.A. 11, 12; Sr. Nom. Comm.

ROBERT W. SPARDA

Red would like to further his education at Bentley Accounting. He bowls on the Sons of Italy League and dislikes boring school subjects.

Wrestling 11, 12; *Reflector* H. R. Rep. 11; F.B.L.A. 12

SUSAN J. SPEAR

Sue...always smiling...plans to become a hair stylist...an active member of Rainbow ...has a dislike for impatient people.

DONNELL SPILLANE, JR.

Don...happy-go-lucky...enjoys bowling and dancing...headed for a business career in accounting.

Basketball 10; Honors 10, 11; Sr. Nom. Comm.

NANCY D. STAFFORD

Quiet...Nancy is not sure of the career she will enter, but she is contemplating secretarial work. In her spare time she enjoys music and car races...dislikes television.

ROBIN STANLEY

Robin...sweet and personable...future plans undecided...may attend college or become and I.B.M. operator.

F.B.L.A. 11; Sr. Prom Comm.

WILLIAM C. STANLEY

Spends spare time working on cars...Stan plans to become a cabinetmaker or join the Army.

Open House 10, 11; Student Gov't. 10, 11, 12

JANICE C. STEVENS

Jan...enjoys skating, swimming, and skiing ...plans to become a receptionist.

Gymnastics 10, 11, 12; Fashion Show 10, 11; Cap & Gown Comm. 12; Mr. Hartwell's Sec't. 12; Ski Club 12

JOSEPH P. STRIANO

Joe has plans for entering the Navy. He is active on his C.Y.O. basketball team and enjoys all types of sports. Joe likes almost anything, including joking around.

Reflector H. R. Rep. 10

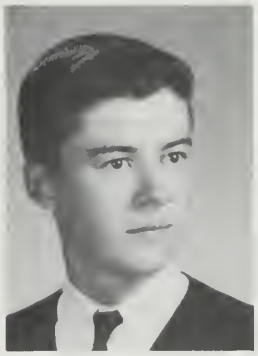

KENNETH W. STUART

Ken's main interest is electronics...will make it his life's work...enjoys sports like bowling, shooting pool, and ping pong.

Office Duty 11, 12; Cap & Gown Comm. 12; Displays for Open House 10, 11

CLAIRE L. STUDLEY

Quiet and sincere...Claire would like to attend I.B.M. school after high school... goes to C.Y.O. regularly and enjoys bowling in her spare time.

H. R. Mesngr. 12

FRANCIS T. SULLIVAN

Skip has not decided whether to go to Bentley or Northeastern, but he plans to major in accounting...quiet and loves to read. He is a member of C.Y.O.

Gymnastics Team 10; Honors 11; Graduation Dance Comm.

GERARD W. SULLIVAN

Jerry would like to make the field of printing his career. His favorites are any type of motorscooters, but very cold weather makes him irritable.

Open House 10, 11, 12; Office Guide 11, 12; Sr. Prom Comm. 12

The rewards for attention to detail will be obvious when these boys in the woodworking shop have finished their cabinet. Even during our fast-moving times, the product of a meticulous personality will find appreciation.

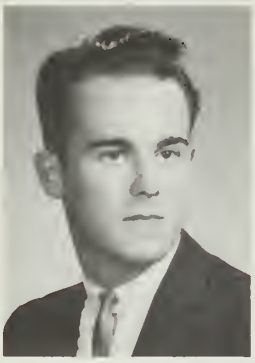

JAMES D. SULLIVAN

Jim's main ambition is to enforce the law as a state policeman...fun-loving by nature... enjoys hockey and football as outside activities.

JOANNE P. SULLIVAN

Joanne's future plans will bring her into the field of hair styling. She loves to bowl and go to dances...known to be sincere by her friends.

RITA I. SULLIVAN

Rita's friendliness and keen sense of humor have brought her many friends. She hopes to become a legal secretary someday.

F.B.L.A. 11, 12; *Reflector* Staff 11; Miss Jacobson's Sec't. 12

FREDERICK T. SWETT

Active in the Naval Reserves and DeMolay ...likes good music and is musically inclined ...girls' extreme hairdos irritate him. Fred will soon be seen under a chef's hat.

Band 10, 11, 12; Honors 10; Chef's Club 12; Cafeteria 10, 11

RICHARD C. SZYMANSKI

Quiet and shy...Richard will go to work in his father's store after he finishes high school ...enjoys almost every sport. He has no particular likes or dislikes. Dick accepts the world with quiet dignity.

HELEN A. TABER

Helen has a great desire to become a nurse. She is a friendly, happy person who is always willing to give a helping hand.

Pep Club 10; F.N.A. 11, 12

LINDA L. TABER

Linda would like to attend Robert Morris' School of Accounting. She has played on her church basketball team and has served as a secretary for the Church Fellowship.

F.B.L.A. 10, 11, 12; Pep Club 10, 11, 12; Soph. Party Comm.; Jr. Party Comm.; School Office Worker

LEONARD E. TAGG

Although Lennie did not win the election in "64", he very well may some day in the future...plans to major in political science in college...enjoys bowling and C.Y.O.

Jr. Nom. Comm.; Math Club V. Pres. 11; Debate Club 12; Chairman of Mock Election 12

MARJORIE E. TAGLIERI

Margie has high ambitions of attending I.B.M. school. She has a keen sense of humor and enjoys bowling and tennis.

Pep Club 10, 11; F.B.L.A. 12

MARY I. TAGUE

Always has a ready smile to cheer everyone she encounters. In her spare time Irene likes music, reading, and sports...will probably go into office work but would like to join the Peace Corps.

Pep Club 10; F.B.L.A. 11, 12

KAREN E. TAYLOR

Because Karen is friendly and likes people, she will probably make a good teacher... outside of school she can be found square dancing.

Pep Club 10, 11, 12; Chorus 10, 11, 12; Chorale 11, 12; Debate Club 12; Evaluation Comm. of Mock Election 12

CATHERINE T. TEASDALE

Cathy's sincere personality will help her in the future. She plans on going on to college to become a teacher.

F.N.A. 11, 12; Pep Club 11, 12; H. R. Mesngr. 12

MARTHA M. TERRY

Martha is a talkative, friendly girl with a wonderful sense of humor...she has a great desire to go into the theatre.

Gym Team 10, 11, 12; English Club 10, 11, 12; Pep Club 10, 11, 12; Jr. One Act Play; Sr. One Act Play; Open House 11; *Campus* Sales Staff 12; Sr. Prom Comm.

JEROME E. THAYER

Jerry's one and only interest seems to be cars...enjoys stock car racing in his spare time. After graduation he will continue in this area of interest as a race driver.

RICHARD K. THEOBALD

In his spare time Rick can be found working on cars...plans to go into the field of journalism.

Wrestling Team 11, 12

RUSSELL E. THERIAULT

Russ is an intelligent and hard-working student...an active sports enthusiast and participant...he works after school. College lies in his immediate future.

Cap & Gown Comm. 12; Tennis Team 10, 11, 12; Open House Guide 10; Honors 11; High Honors 10

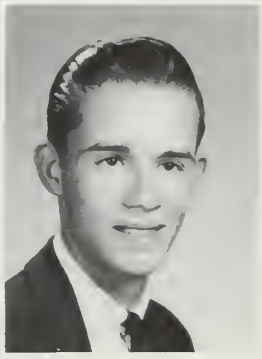

STEPHEN E. THIBAULT

Steve is outgoing and has a great sense of humor. After high school he will be college bound...outside activities include C.Y.O. and sports...loud girls displease him but he likes almost any type of food.

DAVID M. THOMAS

Enjoys all sports, especially swimming and football...playing the guitar leaves Michael little spare time...although his future plans are undecided, he is bound to be successful in whatever his field of endeavor.

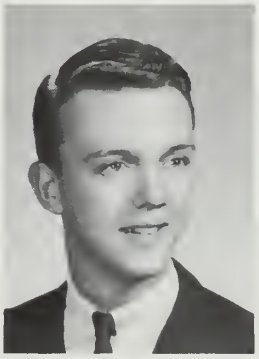

CHERYL L. THOMPSON

Cherrie is a quiet and soft-spoken girl. An industrious and resourceful student, she is now looking forward to college next fall... is also an active member of her church youth group.

Honors 10

DORCAS W. THOMPSON

Dee...aspires to become an English teacher ...enjoys tennis...likes folk music...dislikes hypocrites and prejudice.

English Club 10, 11; Sr. Nom. Comm.; *Campus* 11, Copy Editor 12; Chem. Lab Ass't. 11; Science Advisory Council 11; Tennis 11, 12; Honors 10; High Honors 11

WILLIAM H. THOMPSON

Bill's great sense of humor is appreciated by all his friends...when not in school he can be found riding his motorcycle...hopes to attend college and study medicine.

JOSEPH J. TODARO

Joe...enjoys chess and is an avid bowler. He is now preparing himself for a future career in bookkeeping. Quiet and pensive, his main activities existed outside of the high school's programs.

Chess Club 11

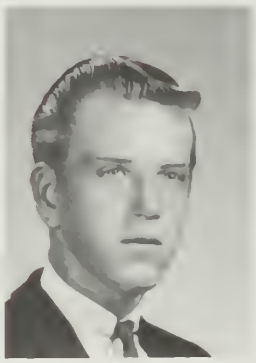

PAULA B. TONRA

Paula...petite and witty...plans to attend drama school...likes Barbara Streisand... dislikes hypocrisy.

Sr. One Act Play; Ski Club 12; Library Ass't. 10; Pep Club 10, 11, 12; English Club 11, 12

LAWRENCE S. TOON

Lawrence...will enter the service after graduation...likes basketball...vice president of his church youth group.

Spring Track 10, 11, 12; Gym Team 10

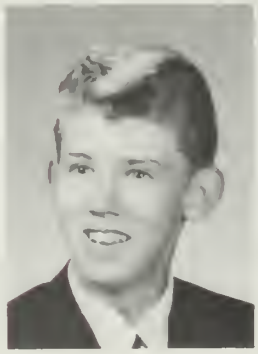

CAROL L. TOTTLE

Her keen sense of humor is enjoyed by all her friends...roller skating is her favorite pastime...dislikes getting up at 6:30...Carol will certainly be a success as a legal secretary.

Miss Toomey's Secretary

DAVID E. TOWLE

A sports enthusiast...working, bowling, water skiing, and boating are Dave's pastimes...further schooling in the electronics field is his dream.

Precision, whether in the way a student works at school or an individual works at life, is an important part of our personality to be developed. Having developed precision in our lives, we are better people for it.

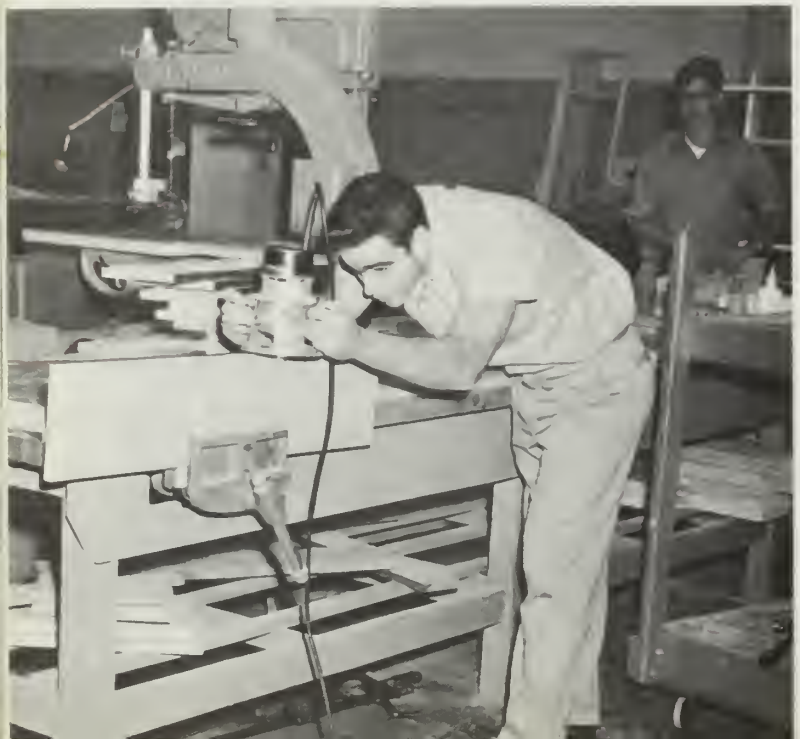

BARBARA E. TOWNER

Barb...friendly and out-going...plans for college...a member of Rainbow and church choir.

English Club 10, 12; Pep Club 10, 11, 12; Chorus 10, 11, 12; Chorale 10, 11, 12; Honors 10, 11; N.E. and District Music Festivals; Talent Show 11; Jr. One Act Play; *Reflector* H. R. Rep.; Glee Club 12

MARY E. TRANT

Smiley...works at Vallas'...dislikes two-faced people...Mary's friendliness and warm personality will certainly make her a success with her customers as a hairdresser.

HELENE A. TRAVI

Helene...a very quiet girl...will be a great comfort and help to her future passengers when she becomes an airline hostess.

VIOLA A. TUDOR

Vie plans to major in psychology at college ...is a South Shore Hospital Volunteer... enjoys swimming and winter sports.

Chorus 10; English Club 11; Debate Club 11; Sr. Class Play 11; *Campus* Art Staff 11, Co-Ed. 12; Sr. Nom. Comm.; Sr. One Act Play; Teacher's Convention Guide 11

CHARLES A. TURNER

He would like to continue his education and eventually go into sheet-metal work. Outside of school he enjoys spending his time with the unusual hobby of hydroplanes.

Student Gov't. 11, 12; Office Guide 10, 11, 12; Open House 10

CHARLES C. TURNER

Charlie...good-natured and conscientious... plans to study further in the field of chemistry...likes tennis.

Chess Club 10, 11, 12; Debate Club 11

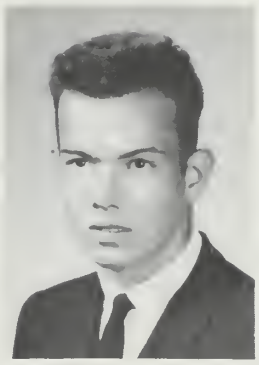

PAUL S. TURNER

Paul...plans to attend a business college...a member of C.Y.O....likes sports, especially football and baseball.

J.M.S.V.C. 12

KATHLEEN A. TWOMBLEY

Kathy...aspires to become a teacher...known for her pleasant smile and happy disposition...member of C.Y.O.

Pep Club 10, 11, 12; Chorus 10, 11; Gym Team 11, 12; Glee Club 12; Library Ass't. 11, 12; Debate Club 11, 12; English Club 12; F.T.A. 12

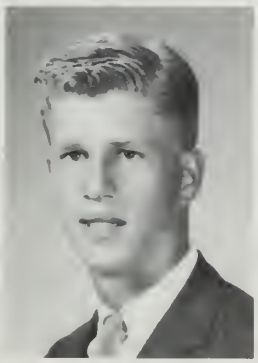

JAMES M. TYLER

Toby sights a Navy uniform in his future... a keen sense of humor and inborn talent on the court will assure him of many friends and an active life.

Basketball 10, 11, 12; Cross Country 12; Key Club 12; Spring Track 11, 12; Honors 11

PHILIP F. VAN KEUREN

Phil...might take the Hippocratic Oath after attending Dartmouth College...an intelligent boy who has many friends and attends De-Molay...dislikes long lunch lines.

Key Club 12; Sr. Nom. Comm. 12; *Campus* Sales Staff 11; Baseball 11, 12; High Honors 11

JOHN W. VASTER

Johnny will build houses someday...now spends a great part of his free time working at Tedeschi's...collecting stamps and coins gives him much enjoyment.

JOHN V. VENTRE

A "most happy fella" who dispels gloom wherever he goes...Jack has a serious side, too, and he's headed for the University of Massachusetts after graduation...works at the S.S.C.C. where he also enjoys playing golf...belongs to his C.Y.O.

ARTHUR VIGLAS

Outside of school Art is employed in the oil business. This training serves as an excellent opportunity for apprenticeship, as he would like to enter this business after he completes high school.

Open House 11, 12

THOMAS J. VILLANOVA

Tom is looking forward to becoming a printer. His friendly, talkative manner should make him a popular one. His favorite sport is hunting.

Student Gov't. 11, 12; Open House 10, 11, 12; Cap & Gown Comm. 12

DAVID A. VILLENEUVE

Dave wants to go to college but is undecided about what he wants to be...works at a bakery...reliable and humorous...a member of the DeMolay...likes sports and chess.

Cross Country 10; Winter Track 10; Spring Track 10; Chess 11, 12; Electronics Club 11

ROBERTA G. VIOLETTE

Bobbie...dreams of becoming an airline stewardess...with her sincerity and sense of humor she'll set many passengers at ease... job as a salesgirl and Rainbow keep her busy.

Sophomore Party 10; F.B.L.A. 10, 11, 12; Glee Club 12; Cap & Gown Comm. 12; Pep Club 10, 11, 12

SHARON A. VIOLETTE

Business school looms ahead for Sharon... she will be an asset to her future boss with her friendly personality and courteous manner...if she keeps her warm smile, she'll go far.

Pep Club 11, 12; F.B.L.A. 12

JANET E. von BERG

Janet...a responsible, friendly girl...plans to attend B.U. and major in biology...enjoys swimming and reading in her spare time.

English Club 10, 11; Soph. Nom. Comm. 10; N.C.T.E. Achievement Test 11; Sr. Nom. Comm.; *Campus* Photography Ed. 12; High Honors 10, 11; Bookstore 10, 11; Open House 10

DOUGLAS VON IDERSTEIN

Doug sees a bright future in engineering... he works in a drugstore when not attending P.F. or playing basketball...a fun-loving guy who loves sports and dislikes "loud" people.

Sophomore Party 10; Sr. Prom Comm.; Student Council 12; Baseball 11, 12; Basketball 10

NANCY E. VORDERER

Nancy is a friendly girl...is concerned for her fellow man...volunteers at Quincy Hospital...hopes to wear a cap one day...she loves water sports and enjoys tennis too.

Pep Club 10, 11, 12; J.M.S.V.C. 11, 12; English Club 11, 12; F.B.L.A. 11; Bookstore 11; F.N.A. 12; Sr. Sec't. 12

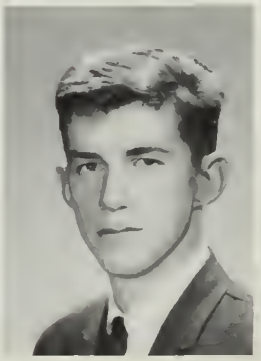

JOHN W. WADLAND

Jack...the U. S. Navy offers him an opportunity for his future career...boating is one of his interests...spends the rest of his time working on and enjoying cars.

CHARLES E. WALSH

Charlie...quiet and co-operative...is considering the life of an accountant for his future career...an enthusiastic football fan.

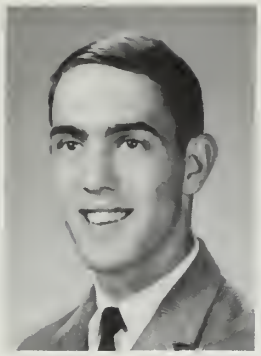

HENRY M. WALSH

Myles...known for his good sense of humor and his co-operative nature...plans to attend college and become a teacher...likes driving, swimming, and golf...dislikes long lunch lines.

Cafeteria Worker 10; Soph. Party Comm. 10

RICHARD A. WALSH

Rick...an education at Bryant-Stratton College lies in his immediate future...a very athletic boy with a good sense of humor.

Football 10, 11, 12; Basketball 10, 11, 12

WILLIAM L. WATSON

Bill plans to attend Northeastern...will major in chemistry...aspires to become a research chemist...member of the drum corps and Explorers...enjoys cars as a hobby.

Band 10; Gymnastics 10, 11; Winter Track 12; Spring Track 11, 12

CAROLYN A. WEBB

Carolyn...active and friendly...plans to attend Aquinas Secretarial School and become a medical secretary...a dietary aide at the South Shore Hospital and a member of C.Y.O....enjoys driving and her hospital work.

Honors 10; F.H.A. 11, 12; F.B.L.A. 12; Shorthand Cert. 80; Miss McMorrow's Sec't.

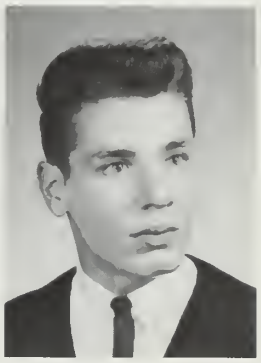

KATHLEEN M. WEBB

Kathie...studious and friendly...plans for college and a career in teaching...or perhaps social work...likes punctuality and courtesy...member of Whitman Symphony Orchestra.

Orchestra 10, 11, 12; Mr. Swanson's Sec't. 12; English Club 11; J.M.S.V.C. 12

MICHAEL F. WEBB

After completing high school he would like to enlist in the service...the Air Force is his first choice. He is friendly and co-operative ...in his spare time, Mike enjoys any sports functions.

Wrestling 12

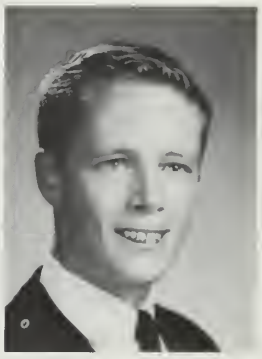

SHARON R. WEEKS

Sharon...always smiling and very friendly ...plans to attend college with emphasis on languages...a Rainbow girl...active in her church youth group and basketball team... enjoys sewing, tennis, and swimming.

Fashion Show 10; Pep Club 10, 11, 12; *Reflector* H. R. Rep. 10; *Reflector* Staff 10, 11, 12; Tennis 12

ROBERT B. WENMARK

A friendly fellow with a cheerful outlook on the world...Bob will probe many mouths when he finishes his course in dentistry at Tufts or B.U....he's an ambitious boy who manages to hold down a part-time job after school...also attends C.Y.O.

Grad. Dance Comm.

PATRICIA F. WHALEN

Pat, with her beautiful smile, is certain to brighten up any office after attending Chandler...an active member of C.Y.O.... dislikes those who use others.

Soph. Party Comm.; Pep Club 10, 11, 12; Gym Team 11, 12; *Campus* Sec't. 12; F.B.L.A. 12; Shorthand Cert. 80

MARY L. WHITE

Mary plans to attend Northeastern University where she hopes to become a dental assistant. She enjoys tennis, bowling, and sewing...is an active member of C.Y.O.

Guidance Office Worker 10, 11

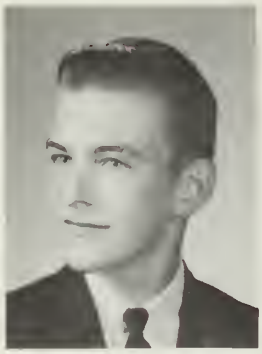

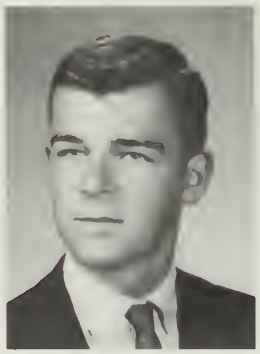

RICHARD L. WHITE

Rich plans to enter the field of meteorology ...belongs to the American Meteorological Society and has an active interest in the DeMolay organization.

Math Club 11, 12

RICHARD C. WHITNEY

Quiet...a member of the Basketball Sportsmen's Club...dislikes getting up in the morning...plans to enter Northeastern...has not decided on his future after college.

Photography Club 12; Ski Club 12

KAREN J. WHITTAKER

Friendly and vivacious...Karen anticipates a career in teaching the elementary grades ...has many friends.

Pep Club 10; Soph. Party Comm.; English Club 11; Jr. Party Ticket Sales 11; F.T.A. 11, 12; *Campus* 11, 12; Gymnastics 11, 12; Sr. Party Comm.; Honors 10; High Honors 11; Open House 10

MEREDITH WHITTIER

A quiet, thoughtful girl...says homework and conceited people irritate her. Merri plans to attend a two-year business school and become a secretary.

F.B.L.A. 11, 12; Pep Club 11; Girls' Gymnastics 12

LINDA J. WICKLUND

Linda will continue her education in the field of clinical psychology...enjoys horses and takes an active part in Rainbow...does not like noisy studies.

Reflector 10; H. R. Rep. 10; Riding Club 11, 12; Honors 10, 11

WILLIAM R. WIGGINS

Bill would like to become a journalist...an active member of DeMolay...he enjoys sports...talkative.

Cross Country 10, 12; Spring Track 10, 12; Winter Track 12

MARIE G. WILHELM

Marie wants to study nursing at the Catherine Laboure School...active in C.Y.O.... dislikes cliques.

Pep Club 10; Teacher's Ass't. 11; *Reflector* Rep. 11

MARGUERITE WILLIAMS

Marg intends to further her education and obtain a Ph.D. in physiotherapy. She is already getting accustomed to hospital procedures as she is employed part-time at the South Shore Hospital.

JOHN S. WILLY

Jack hopes to continue his education at the University of Massachusetts in the field of aviation...enjoys sailing, basketball, and Church Fellowship.

H. R. Rep. 10; Soph. Party; Basketball 10; Student Council 10, 11, 12; Tennis 11, 12; *Campus* Sales 11, 12; Cap & Gown Comm. 12

JUDITH I. WILSON

Judy wishes to pursue a career in secretarial work...works at Kennedy's in her spare time...enjoys Rainbow activities.

Chorus 10; Mr. O'Meara's Sec't. 12

NANCY A. WINSLOE

Nancy will continue her education at Quincy Junior College...enjoys the piano and Church Fellowship...appreciates good literature...does not like boys with long hair.

Honors 11; F.B.L.A. 12; English Club 12

STEPHEN F. WINTER

Steve plans to go on to college, although he is undecided as to the particular career... takes part in C.Y.O. activities...objects to girls who smoke.

Jr. One Act Play; Jr. Party Comm.

CHRISTINE A. WITHROW

Chris is looking forward to a career in nursing. C.Y.O., babysitting, and playing the organ occupy her spare time. She likes all music and enjoys reading.

Cafe. 10; Jr. One Act Play; F.H.A. 11, 12; F.B.L.A. 12

ANTHONY D. WOLLASTON

Danny enjoys athletics, especially baseball ...active in C.Y.O....hopes to graduate from Boston College as an attorney...dislikes girls who talk too much.

Football 10, 11; Baseball 11, 12

LEONARD P. WORCESTER

Len works at Lion Labels and when he has time off he enjoys both hunting and camping. In the future he plans to become a printer. He dislikes teachers that neglect to check homework.

Open House 10, 11, 12; Office Guide 11

ANNE L. ZACHRISON

Anne may enter college as an English or history major...takes pride in her school and appreciates people with strong school spirit.

Jr. Party Comm.; Pep Club 11; English Club 12; F.B.L.A. 12; F.H.A. 12

LINDA M. ZONN

Linda is undecided as to a definite career after college...takes flying lessons...worked as a volunteer at the Republican Headquarters...dislikes getting up early in the morning.

Open House 10; Chess Club Sec't. 11, 12; Chorus 11, 12; Glee Club 12; Election Day Comm. 12; Registration Comm. 12; Honors 10

MARLENE A. ZWEIGLE

Marlene plans to make her career in hairdressing...belongs to the Bowling League and C.Y.O.

Fashion Show 10, 11, 12; F.B.L.A. 11, 12; F.H.A. 11, 12; *Reflector* Sec't. 12

With the gentle reassurance of a conscientious teacher, these business students will gain the solid background knowledge and skills which will give them fine positions in the business world.

CAMERA SHY

Mr. McCarthy's new Developmental Reading Program trains his students to utilize their minds to fullest capacity. This program has been received with great enthusiasm since its initiation. To accommodate the many students who expressed interest, special afternoon classes were arranged for juniors.

PHILLIP S. JORDAN

A quiet yet likeable fellow...Phil's interest in cars and machinery will be a great asset to him when he enters the Navy and becomes an auto mechanic.

WILLIAM NICKERSON

Nick...staunch and sincere...has decided to fulfill his desire to protect the people by attending Police Academy and then becoming a police officer.

WILLIAM TRIANDAFILOS

Will's main ambition is to go into the service...he enjoys weightlifting and football ...because he entered Weymouth High School in his senior year, he could not participate in foothall.

OTTO G. WENZ

When he isn't in school most of his time is taken up with work at Cement and Block. After graduation he would like to enlist with the Sea Bees or perhaps he will display his skills as a carpenter.

NEW DIRECTIONS

"Strength in Knowledge"

Dedicated to those who have made education their way of life; designed by nationally famous artist William Wyman

Representatives to the mock U.N. with Mr. West are Ellen Silva, Helen Gannon, Richard Moorehouse, and Douglas Tilden.

The efforts of the Weymouth Vocational Technical High School are typified in this finished house.

A school develops its personality more slowly than do people. Changes will occur in the building and on the grounds; new policies will be introduced; and new traditions will grow. This year two new things will add to the personality of Weymouth High: a school crest to inspire students and a cenotaph to commemorate deceased teachers. Tomorrow's traditions!

In their quest for personality, students very often participate in activities which teach them self-reliance or broaden their experience. This year five Weymouth students represented Cyprus at the East Coast Model United Nations Council. Vocational students completed their annual house-building project.

1965

Charlotte Dillon — An industrious worker in J.M.S.V.C.; heads the volunteer hospital service; Campus Senior Section Editor; recipient of National Youth Leadership Award in Weymouth sponsored by the Elks

Kathleen Keating — The cheerful and efficient Editor-in-Chief of Reflector; also, member of the Debate Club

Mary Montgomery — Active as President of the Future Homemakers of America; outstanding in every aspect of home economics

Virginia Meany — Senior Class Treasurer; Campus Identifications Editor; active member of Student Council and J.M.S.V.C.; pleasant and industrious

CREAM OF THE CROP

Walter Julian — Has served on the Student Government Committee for three years; selected from the Vocational School for the Jewish War Veterans Classmates Today Neighbors Tomorrow Program

Priscilla Hodges — Outstanding musician; orchestra, Campus Undergraduates Editor, Reflector, National Merit Certificate

It is the goal of every school system to encourage and develop the kind of individuals who reflect the characteristics of good citizens. Integrity, responsibility, leadership, scholastic ability, and sportsmanship are only a few of the many outstanding qualities and attributes which these individuals must possess. Weymouth High School is very proud to have such students as these enrolled in the class of 1965. They are the cornerstones on which every class should be built. These seniors, by their willingness and desire to work to the best of their abilities and also by the responsibility that they have undertaken in every phase of the activities and courses in which they have participated, always exemplify these high standards of achievement and accomplishment. As is often the case, these scholars are those whom the rest of the student body looks up to and admires. They, therefore, must always keep striving to do their best. These outstanding personalities who are ready to accept the challenges which lie beyond them deserve our special merit and recognition.

James Dunn — An all-around athlete participating in football, wrestling, and baseball; winner of two football awards

Linda Cook — A diligent and industrious worker; Reflector; F.B.L.A., a student who is constantly on the honor roll

David Ellison — Senior Class President; also an excellent athlete; basketball captain; member of the Student Council

Helen Gannon — The resourceful and friendly Editor-in-Chief of the Campus; E.C.M.U.N.C. representative; and also a cheerleader

David Drinan — An all-around student; member of the Student Council; active in Campus; player on the football team

INDEX

Acknowledgments 175

Administration 89

Audio-Visual 36

Band 42

Baseball 80-83

Basketball 72-73

Campus 60-63

Cheerleaders 70

Chess Club 53

Chorus 43

Class Officers 86

Conclusion 176

Creative Writing 57

Cross Country 79

Debate Club 54

Distributive Education 53

Drum Majorettes 71

English Club 56-57

Equestrian Club 51

Faculty 10-25

Football 66-69

Future Business Leaders of America 38-39

Future Homemakers of America 50

Future Nurses of America 35

Future Teachers 34

Graduates 84-168

Gym Teams 76-77

Hockey 74

Junior Activities 49

Junior Moral and Spiritual Values Committee 32-33

Key Club 41

Library Club 37

Math Club 40

Orchestra 42

Outstanding Seniors 170-173

Pep Club 71

Reflector 58-59

Ski Club 51

Sophomore Activities 48

Staff 27-29

Student Council 46-47

Tennis 80-81

Theme 1

Track 78-79

Wrestling 75

ACKNOWLEDGMENTS

Faced with the tremendous task of producing a yearbook and hindered by inexperience, we, the 1965 *Campus* Staff, looked forward to our responsibilities with no little amount of anxiety. Needless to say, our job required the willing aid of countless people. Of these, we would like to give recognition to several who have been indispensable: to the Administration and Faculty, who have cooperated and helped during the entire year; to Mrs. Louise Lockwood, Mrs. Doris McIntosh, and Mrs. Carolyn Ryan, who have consistently gone out of their busy ways to assist us; to Mr. and Mrs. John Hobbs, our faithful friends; and especially to Mr. Roger J. P. Dow, whose sincere interest in the *Campus* and the students it involves we shall never forget.

1965 CAMPUS STAFF

Editor-in-Chief: Helen Gannon	
Assistant Editors: Maija Bergs Judith Kuhn	
Literary Editor: Karen Lofgren	Patricia Brown, Bruce Campbell, Catherine Connolly, Edwina Hartshorn, Maureen Killoran, Dorothy McCann, Barbara Reade
Senior Editor: Charlotte Dillon	Marie Furbush, Robert Lawrence, Marie Morse, Carol Shippee, Gloria Shute, Karen Whittaker
Feature Editor: Pamela Bailey	James Barry, Arlene Cannon, David Drinan, Ellen Silva
Photography Editor: Janet von Berg	Edward Baker, Kathleen De Coste, Jane Halle, Joseph Landreville, Michael Leahy
Sports Co-Editors: Linda Jamieson James Murphy	Michael Busa, Kenneth Powers
Copy Editor: Dorcas Thompson	James Cadigan, Kathleen Keating, Audrey La Spada, Susan Libby, Geraldine Lopez, Peter McCarthy
Identification Editor: Virginia Meany	Joseph Barry, Douglas Brown, Anne Connolly, Patricia Daley, David Ellison, Walter Julian, Deborah Nicholls
Sales Managers: Ruth Di Lorenzo Leslie Di Gravio	
Art Co-Editors: Ann Dolber Viola Tudor	Lynne Briscoe, Edward Driscoll, Susan Faustini, Cynthia Snow
Undergraduates Editor: Priscilla Hodges	Linda Carlson, Marcia Consentino, Denise Coughlan
Supervisor of Secretaries: Carol Laniewski	
Campus Chief Secretary: Barbara Cheney	Sarah Brooks, Louise Carriker, Laura Hartnett, Pamela Richards, Carol Sandblom, Patricia Whalen

THE STUDENT

An important job has been done. The mold of individuality has been set upon each of us, but greater development lies ahead. We have reached a starting point, not an end. Let us continue our exploration of ideas, and we will build upon the knowledge we have obtained in high school. Let us join civic organizations and social groups and we will reap from our realization of the values we can learn from others. Let us become active parts of a great democracy, and we will retain the sense of importance and pride which we felt as citizens of Weymouth High School. She has prepared us well, and we must now fulfill her trust.

THE SCHOOL

Now we can take a long backward look at our reflection in the school's personality. We see teachers and students working together. We see victorious athletes and enthusiastic cheerleaders. We see promising scholars and outstanding leaders. Foremost, we see our classmates. These are our additions to Weymouth High School's fine history. In this way we have humbly bestowed and dedicated a portion of ourselves to the tradition of our school. We hope that they will enrich its personality. We hope that they will add homage to its name. And as we leave we are not disappointed in our hope that the new senior class will carry on where we have left off.